Ф. Шопен

Избранные пьесы

ПЕРЕЛОЖЕНИЕ ДЛЯ БАЯНА

МУЗЫКА · 1964

Ф. ШОПЕН

ИЗБРАННЫЕ ПЬЕСЫ

В ПЕРЕЛОЖЕНИИ ДЛЯ БАЯНА

Редактор-составитель
Л. ГОВОРУШКО

ИЗДАТЕЛЬСТВО „МУЗЫКА"
Москва 1964 Ленинград

СОДЕРЖАНИЕ

Листок из альбома 5
Желание (песня). Соч. 74 № 1 6
Гулянка (песня). Соч. 74 № 4 7
Пригожий парень (песня). Соч. 74 № 8 9
Три экосеза. Соч. 72 №№ 3, 4, 5 11
Прелюдия № 4. Соч. 28 № 4 14
Прелюдия № 7. Соч. 28 № 7 16
Прелюдия № 20. Соч. 28 № 20 16
Прелюдия № 22. Соч. 28 № 22 17
Мазурка № 3. Соч. 6 № 3 20
Мазурка № 6. Соч. 7 № 2 23
Мазурка № 7. Соч. 7 № 3 25
Мазурка № 10. Соч. 17 № 1 29
Мазурка № 14. Соч. 24 № 1 31
Мазурка № 22. Соч. 33 № 1 33
Мазурка № 29. Соч. 41 № 4 35
Мазурка № 40. Соч. 63 № 2 37
Мазурка № 44. Соч. 67 № 1 39
Мазурка № 45. Соч. 67 № 2 40
Мазурка № 48. Соч. 68 № 1 42
Вальс № 1. Соч. 18 44
Вальс № 2. Соч. 34 № 1 53
Вальс № 3. Соч. 34 № 2 61
Вальс № 6. Соч. 64 № 1 66
Вальс № 7. Соч. 64 № 2 70
Вальс № 9. Соч. 69 № 1 75
Вальс № 10. Соч. 69 № 2 79
Вальс № 11. Соч. 70 № 1 84
Вальс № 12. Соч. 70 № 2 86
Вальс № 14. Посмертное соч. 88
Вальс № 15. Посмертное соч. 93

Примечание: Листок из альбома, Три экосеза и прелюдии переложены для баяна Д. Матюшковым, «Гулянка» и «Пригожий парень» — А. Швецовым, «Желание», все мазурки и вальсы — П. Говорушко.

Файл скачан с сайта aperock.ucoz.ru

ЛИСТОК ИЗ АЛЬБОМА

Ф. ШОПЕН (1810—1849)

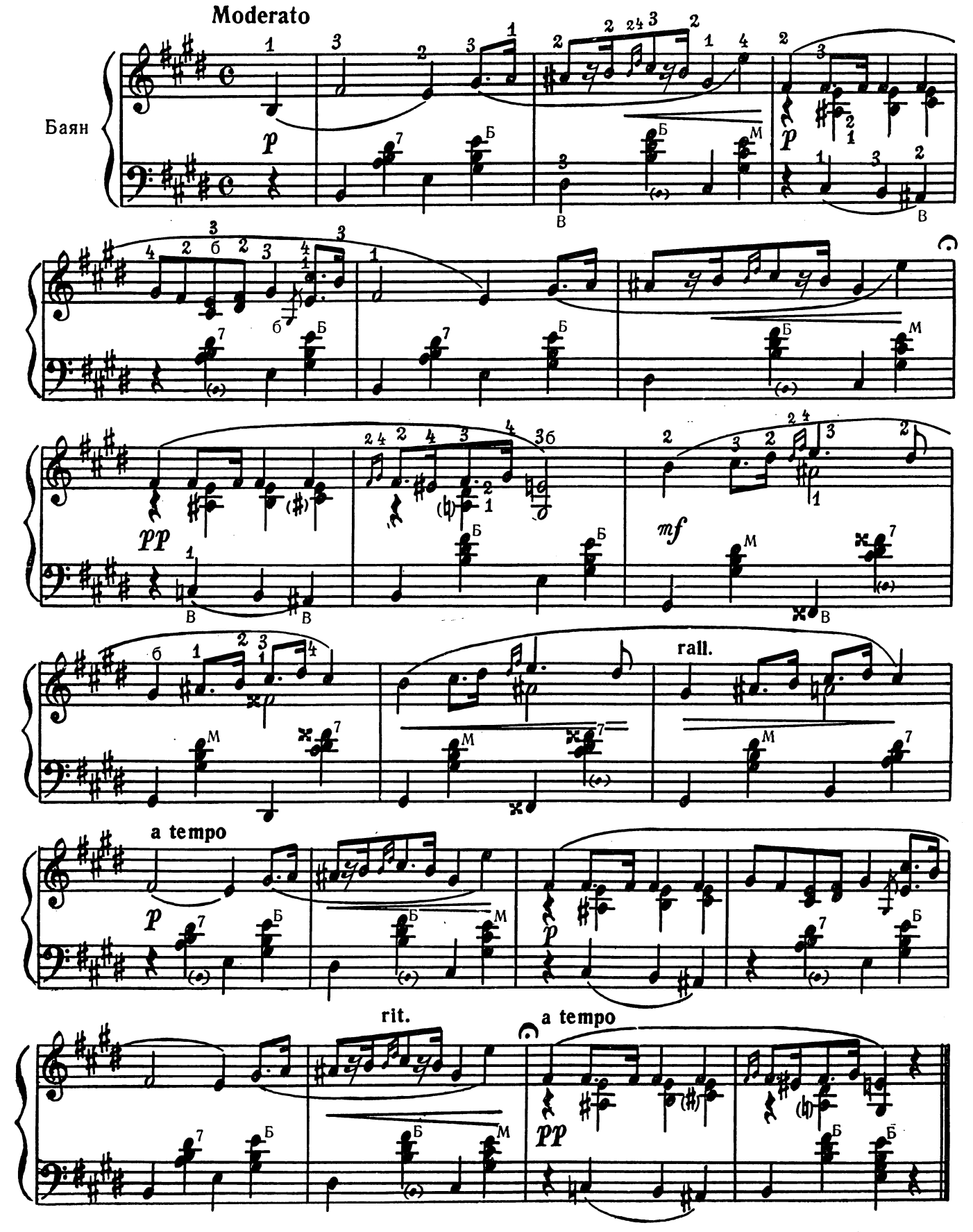

2. 874

ЖЕЛАНИЕ

(песня)

Соч. 74 № 1

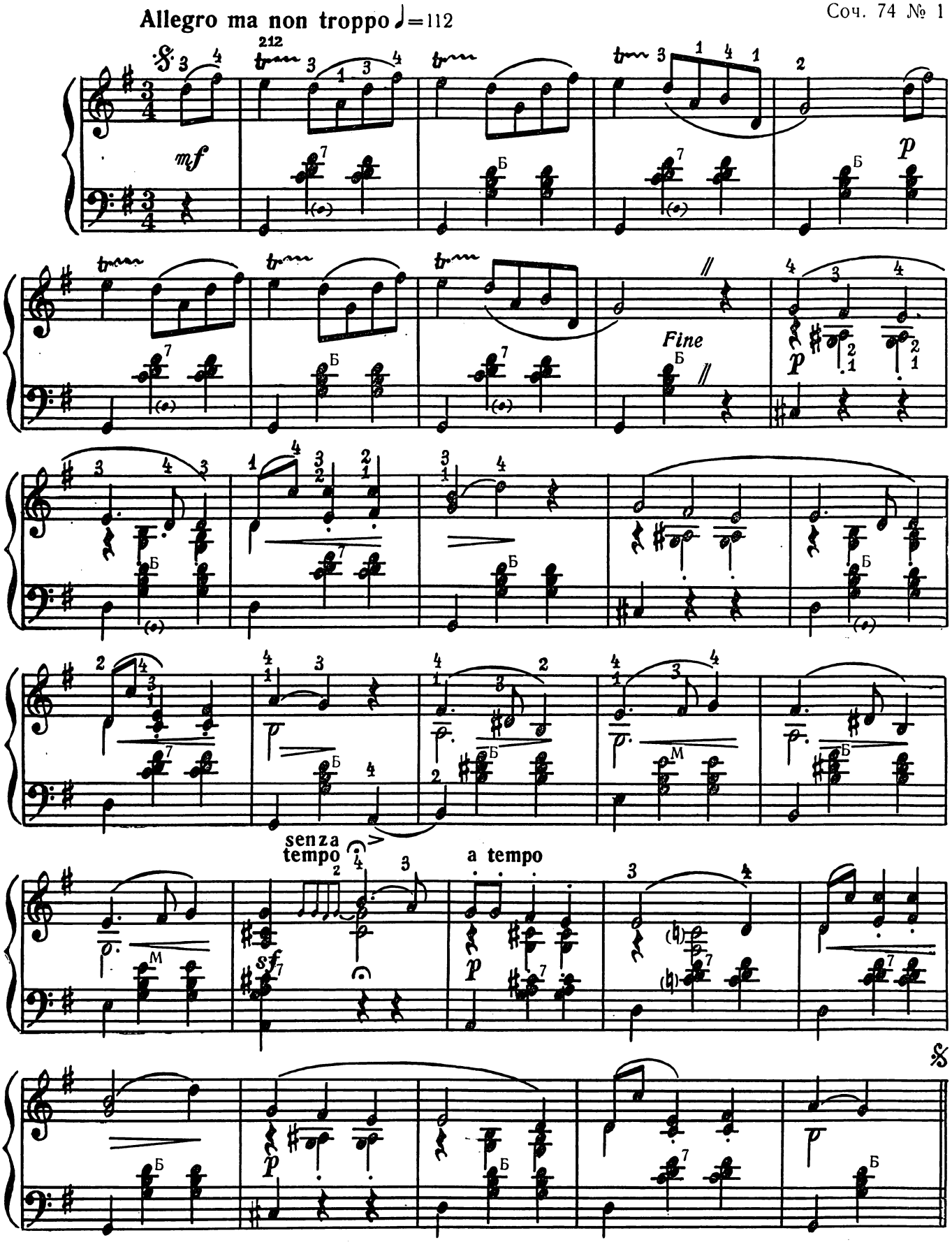

ГУЛЯНКА

(песня)

Соч. 74 № 4

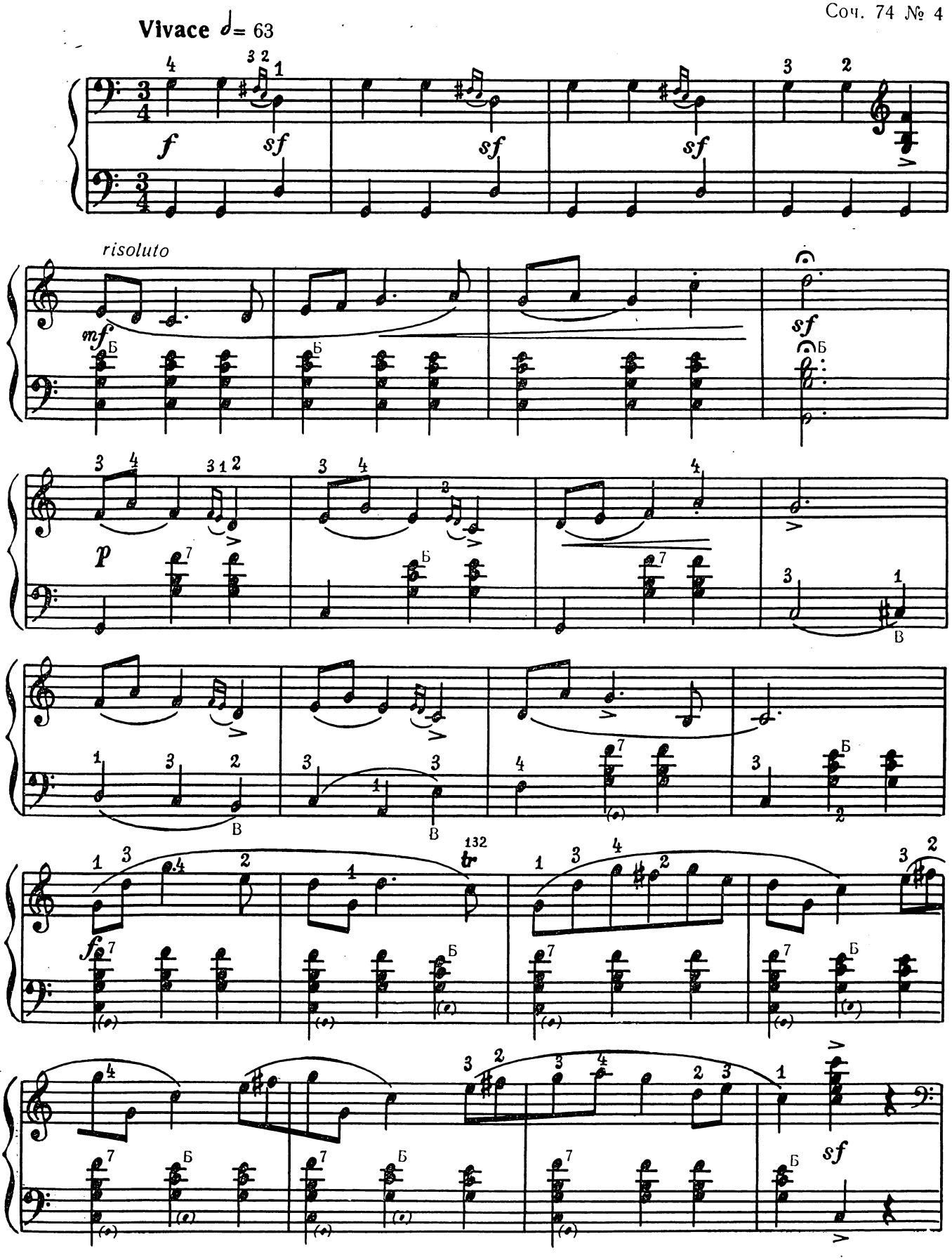

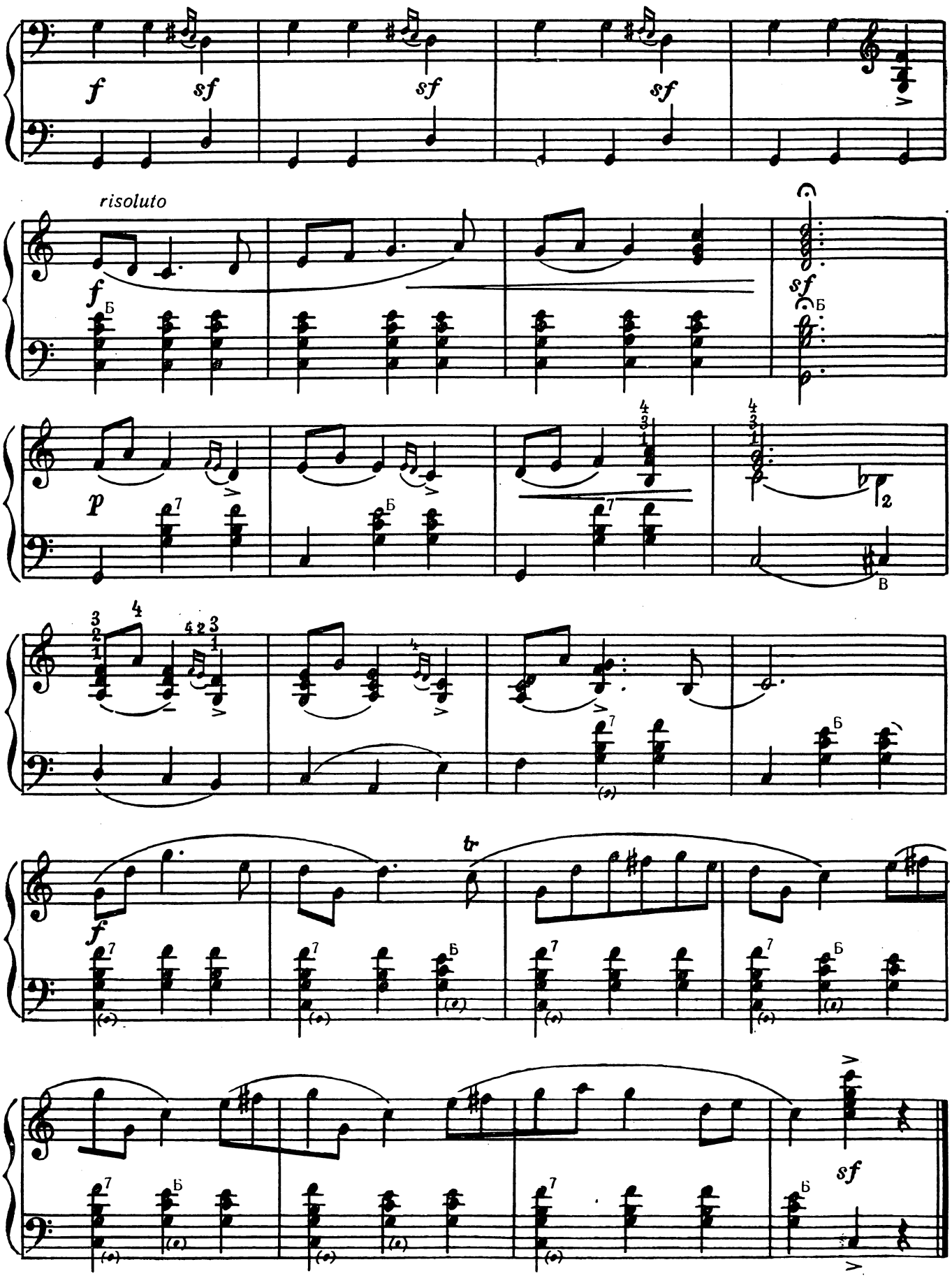
f
sf
sf
sf
risoluto
f
sf
p
tr
f
sf

ПРИГОЖИЙ ПАРЕНЬ

(песня)

Соч. 74 № 8

Allegro moderato

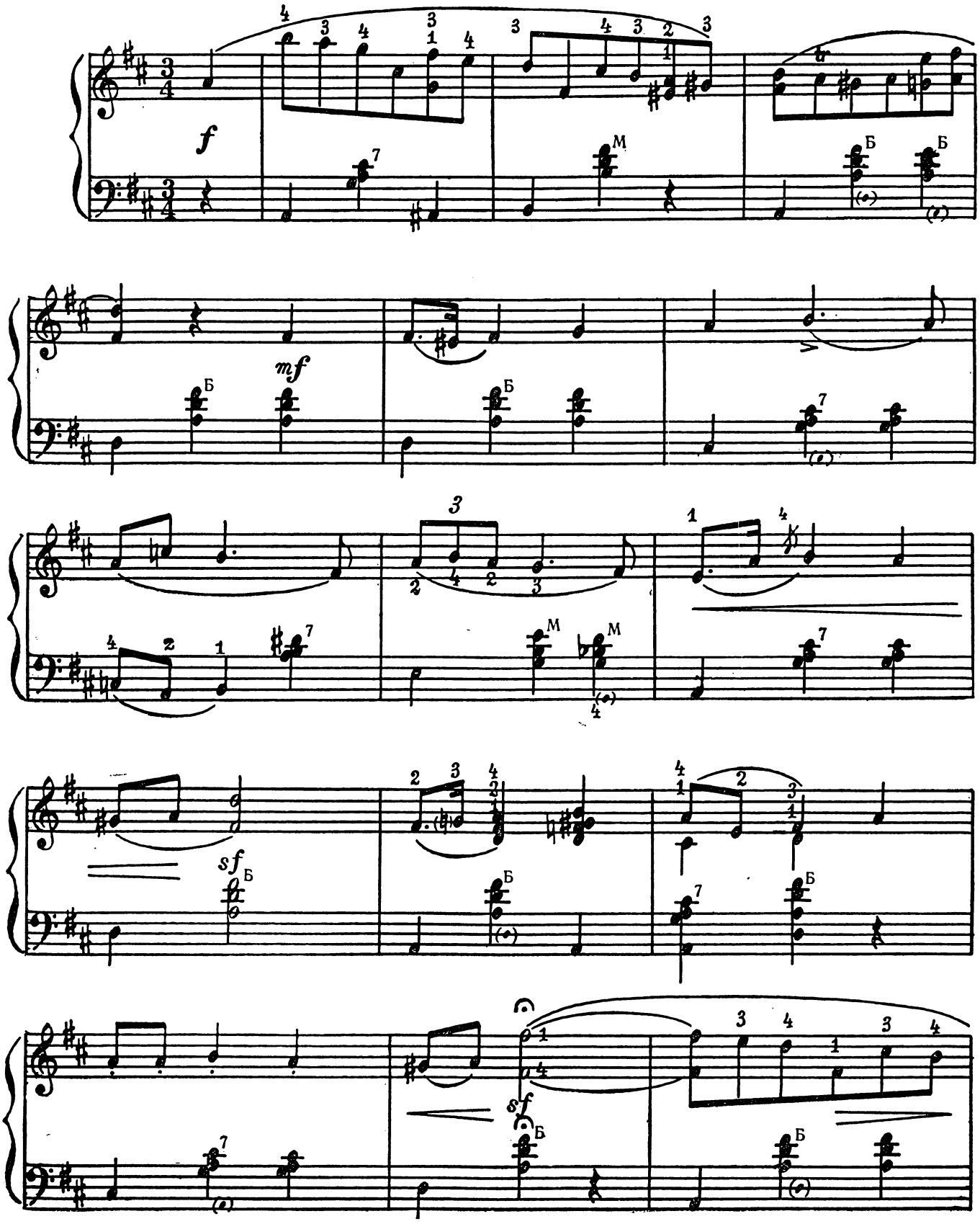

3. 874

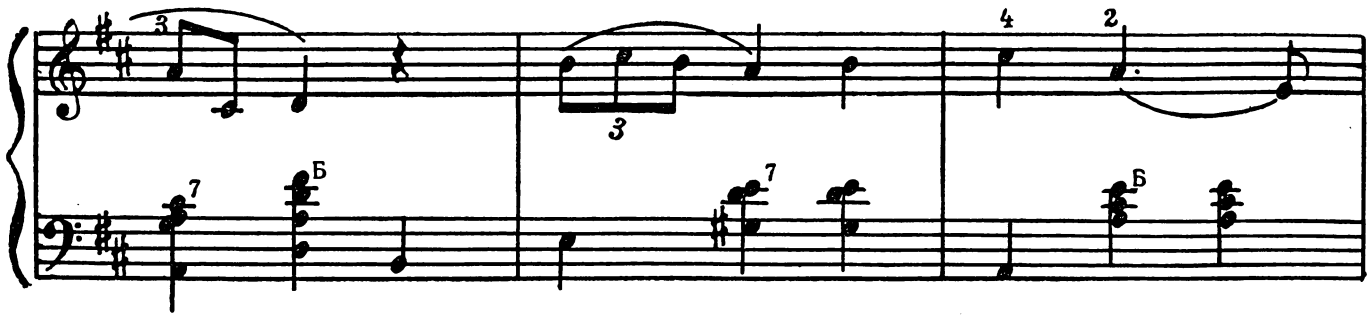

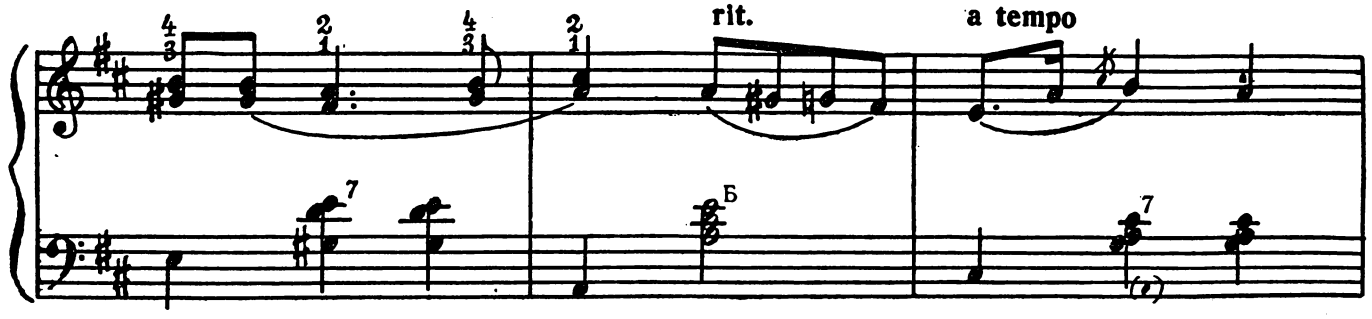
rit.
a tempo

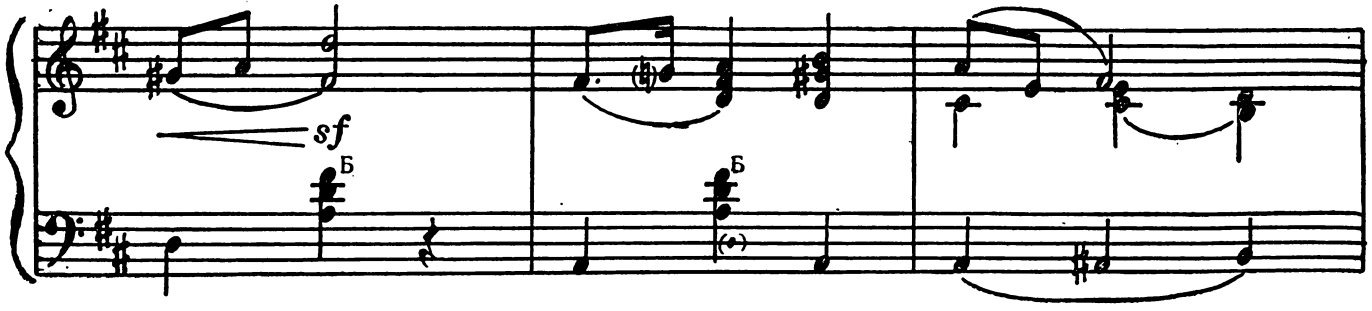
sf

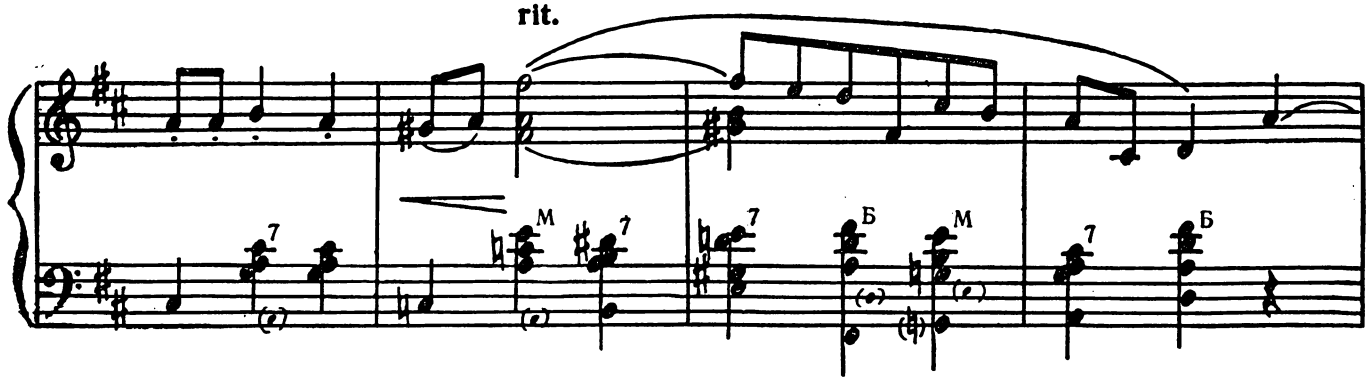
rit.

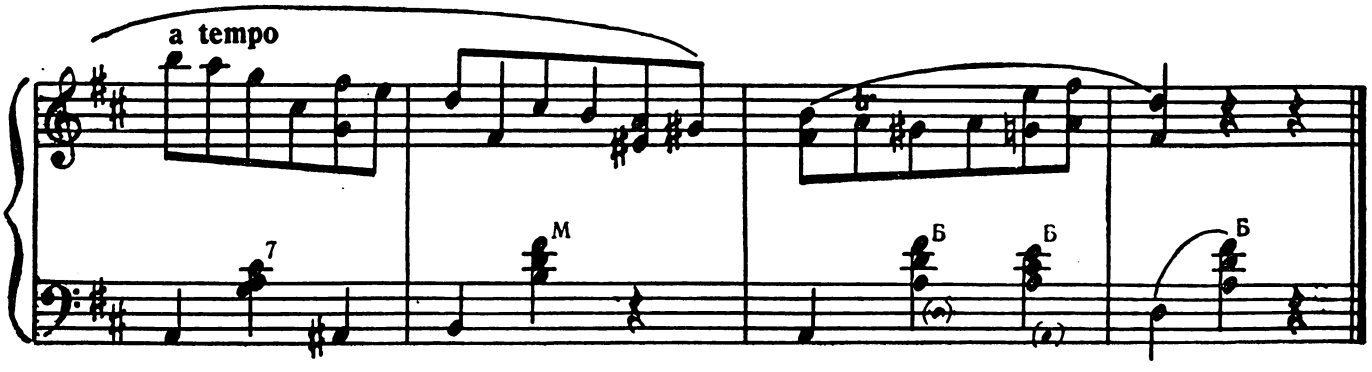
a tempo

ТРИ ЭКОСЕЗА

Соч. 72 № 3

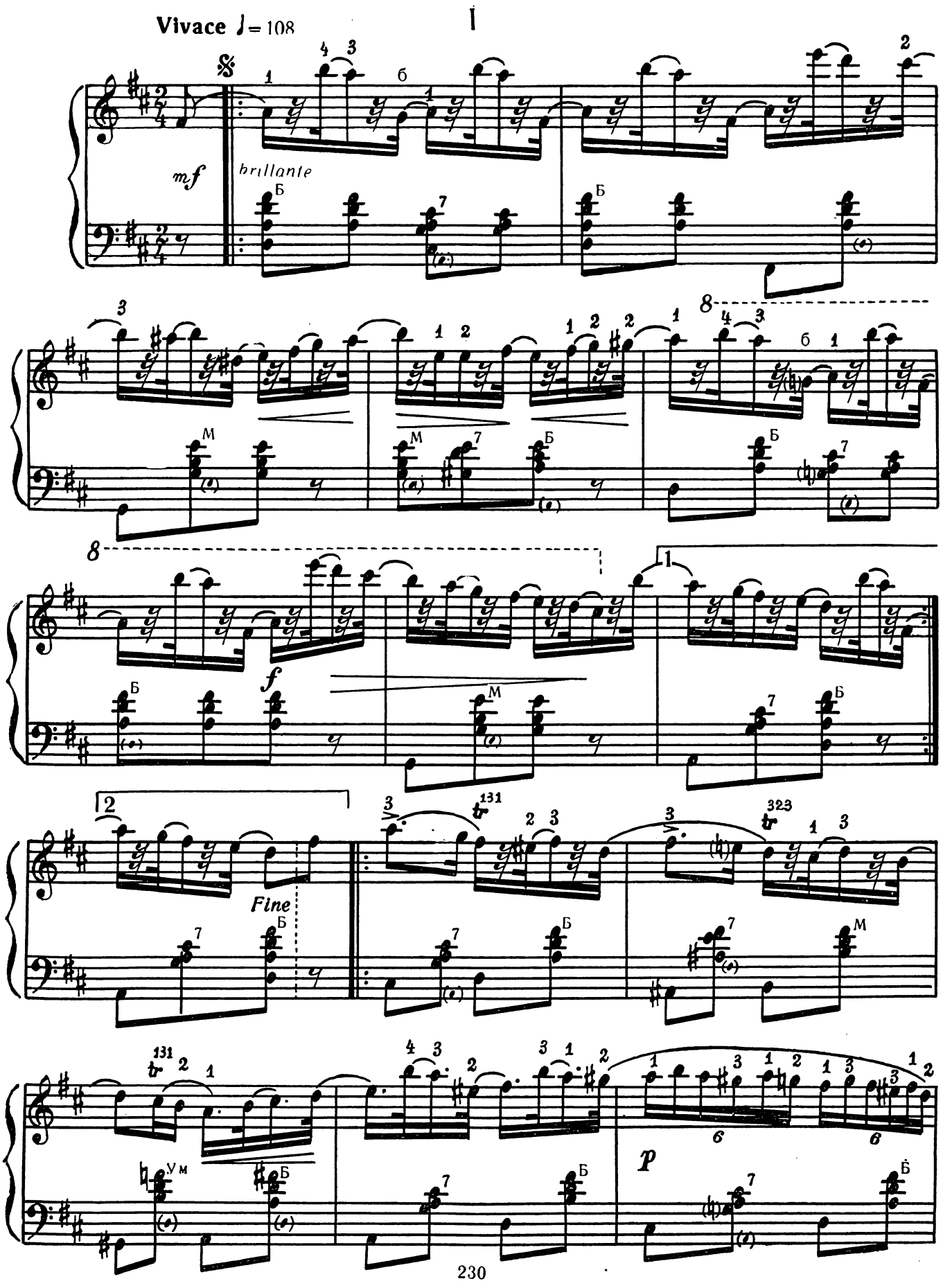

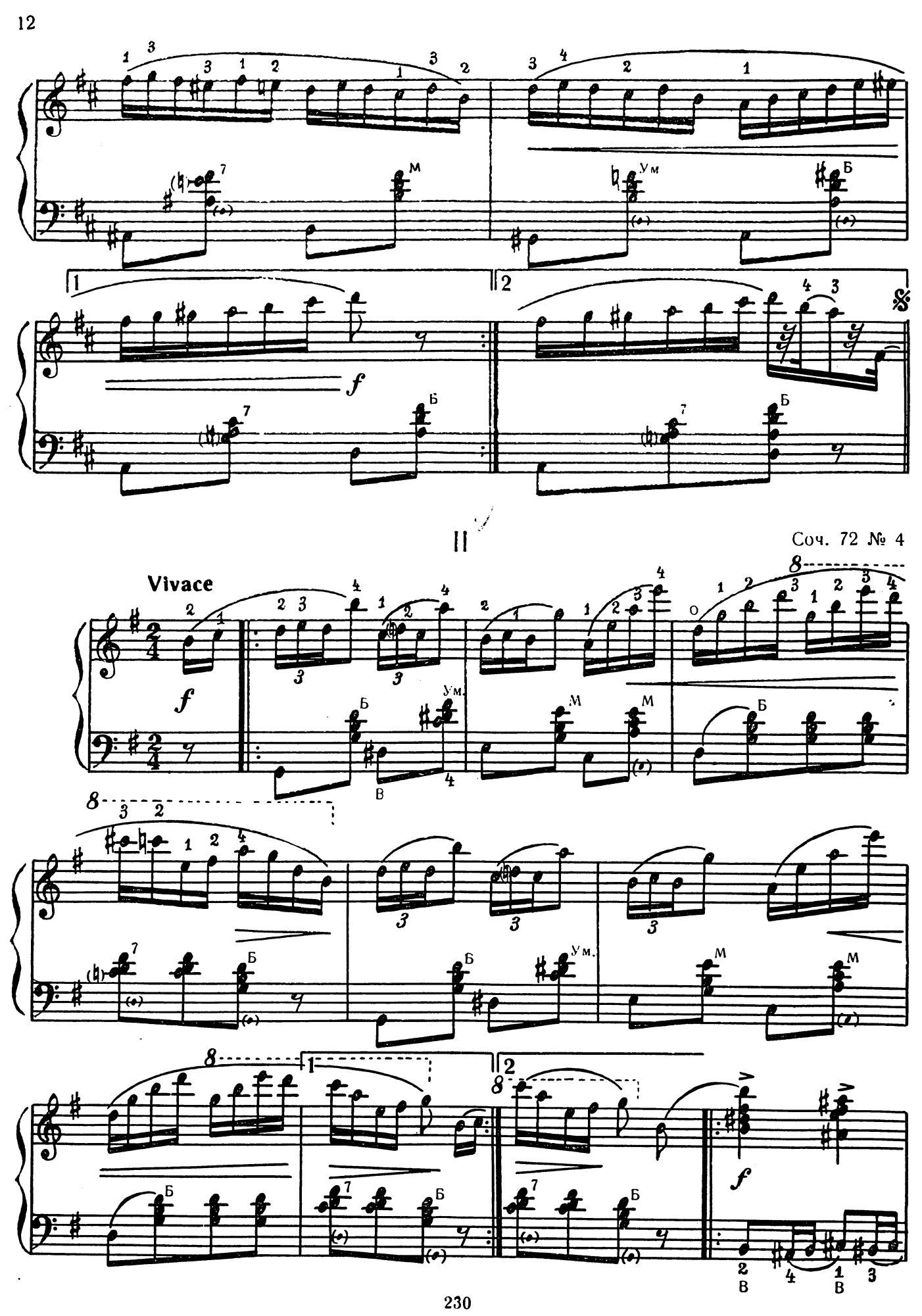
Соч. 72 № 4
Vivace

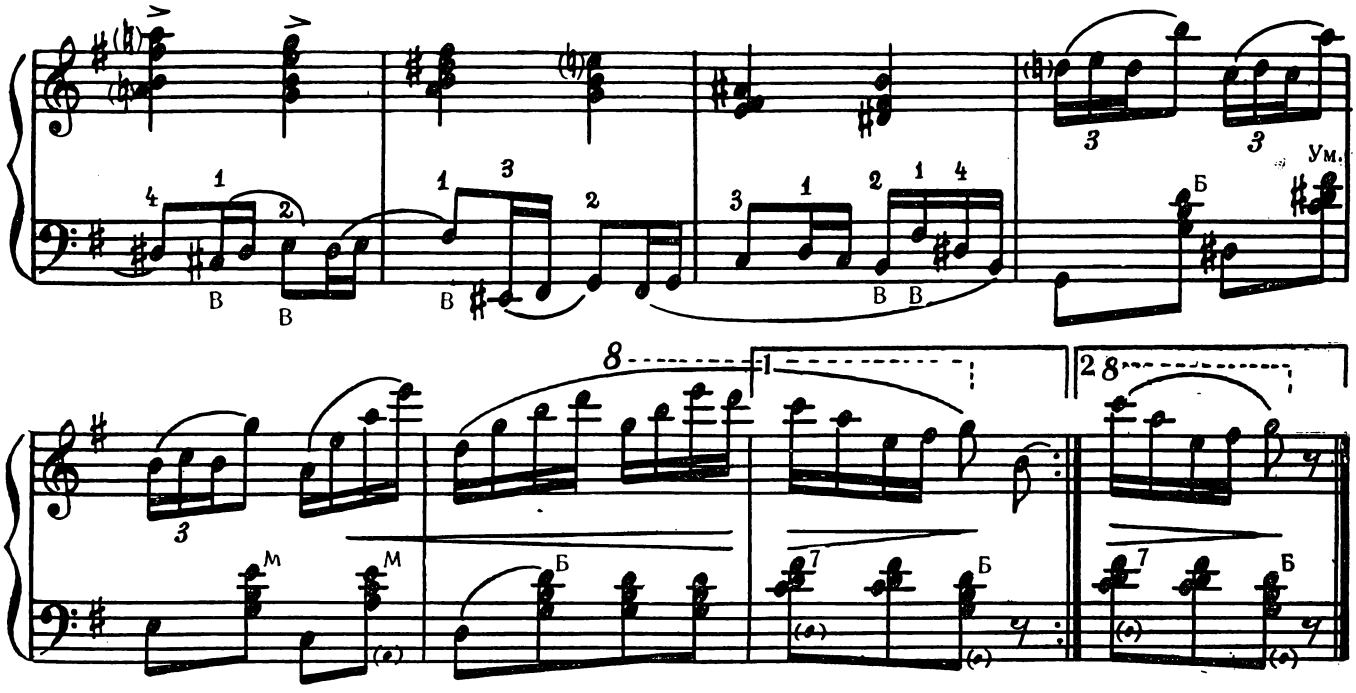

III

Соч. 72 № 5

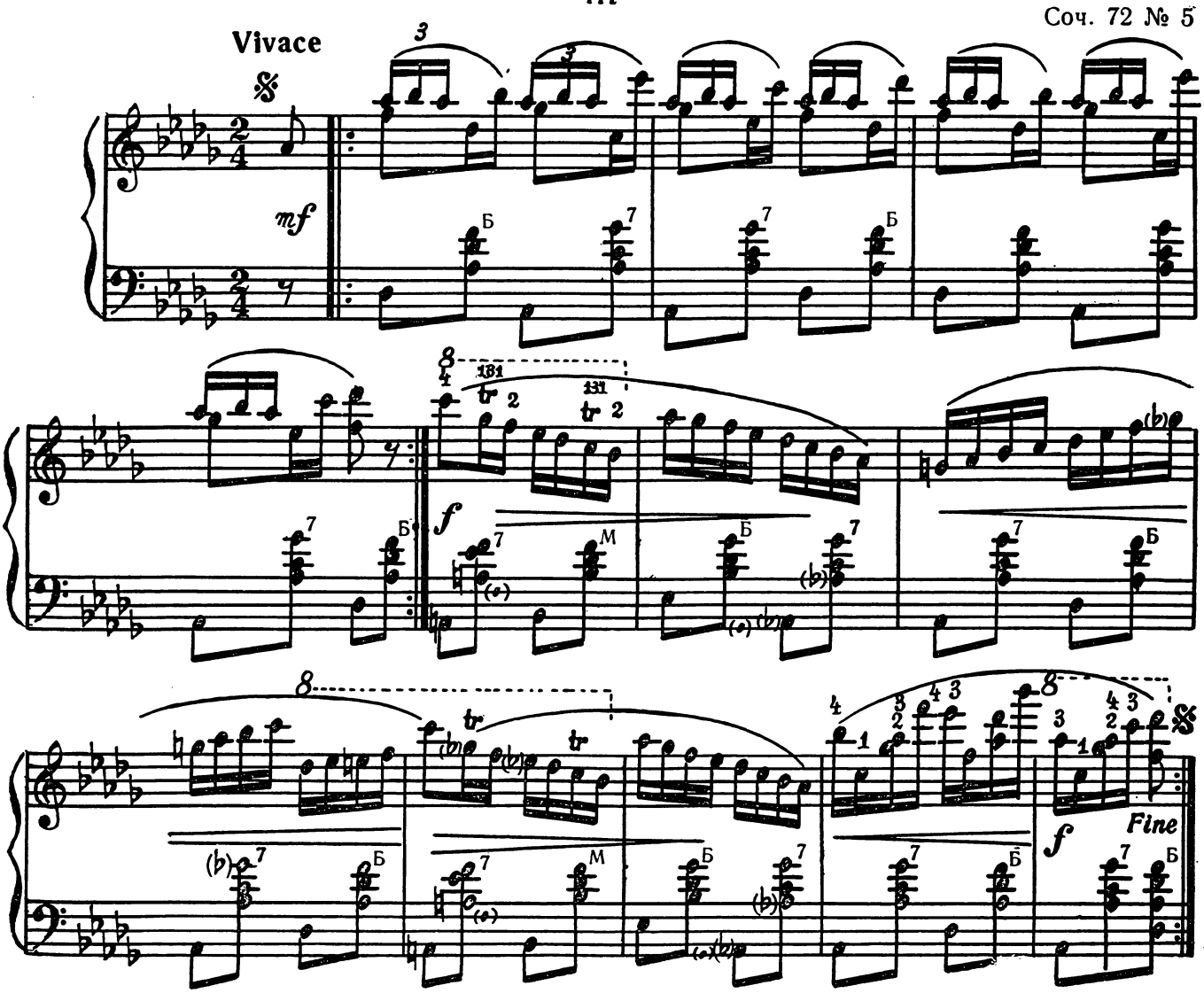

ПРЕЛЮДИЯ № 4

Соч. 28 № 4

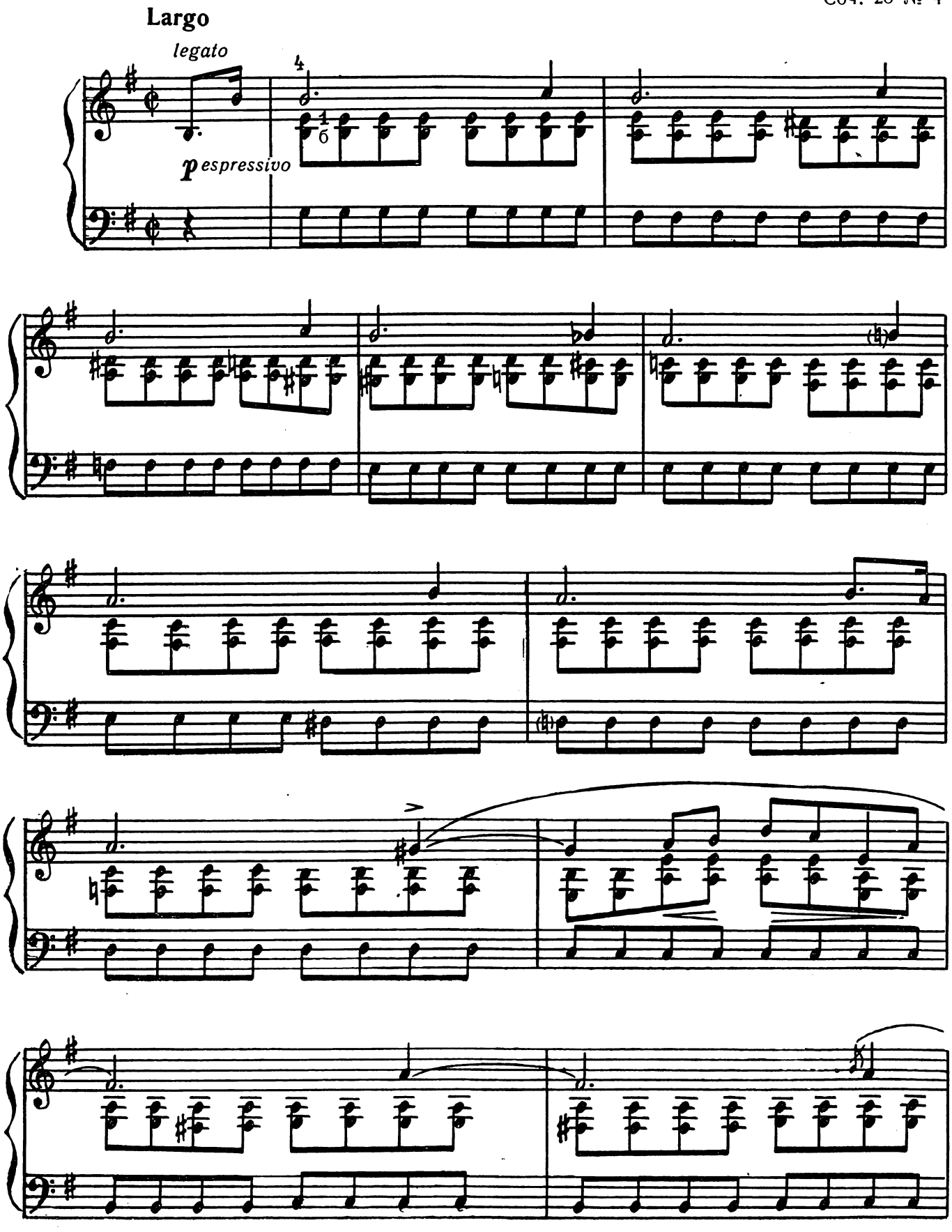

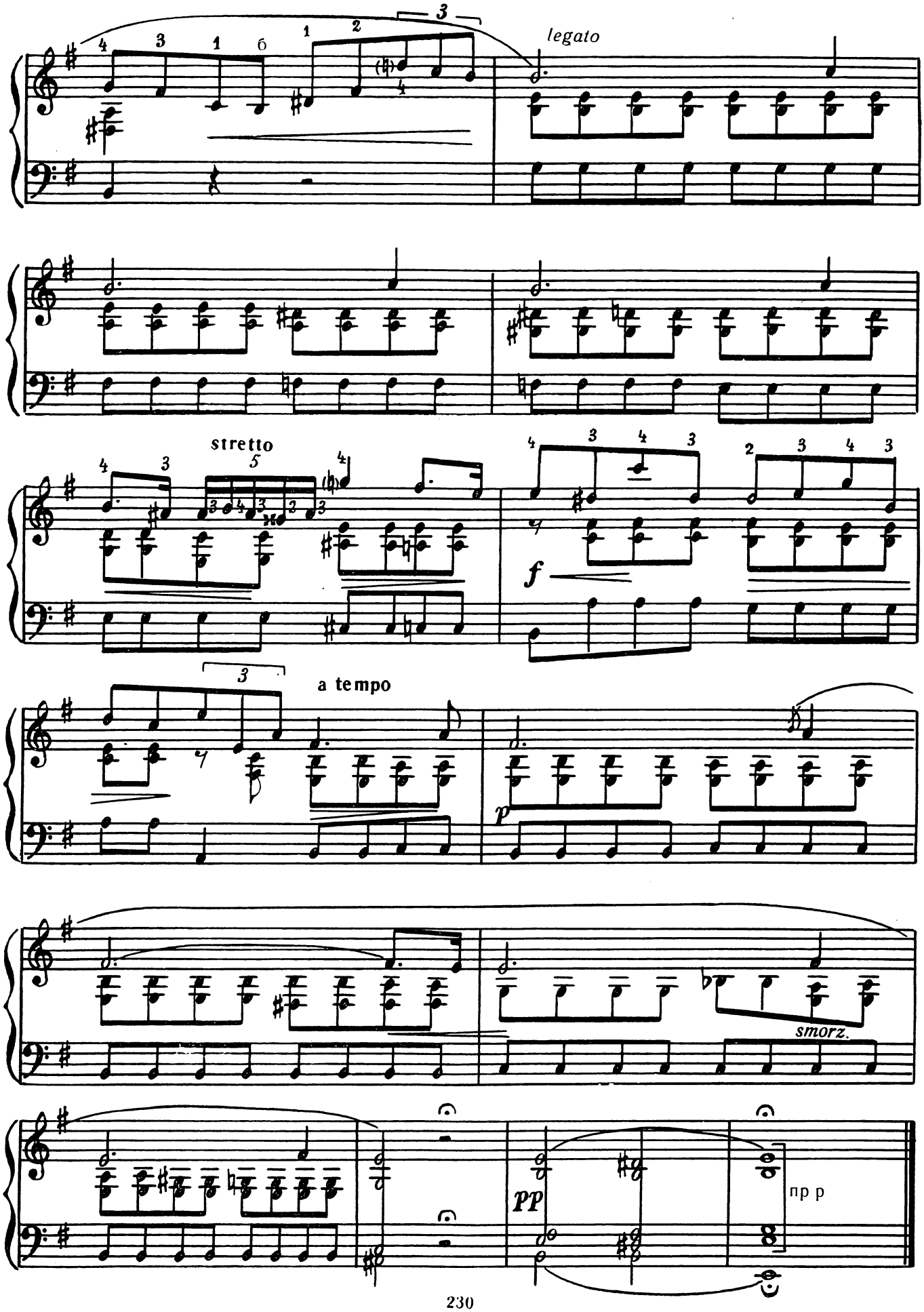
legato
stretto
f
a tempo
p
smorz.
pp
пр р

ПРЕЛЮДИЯ № 7

Соч. 28 № 7

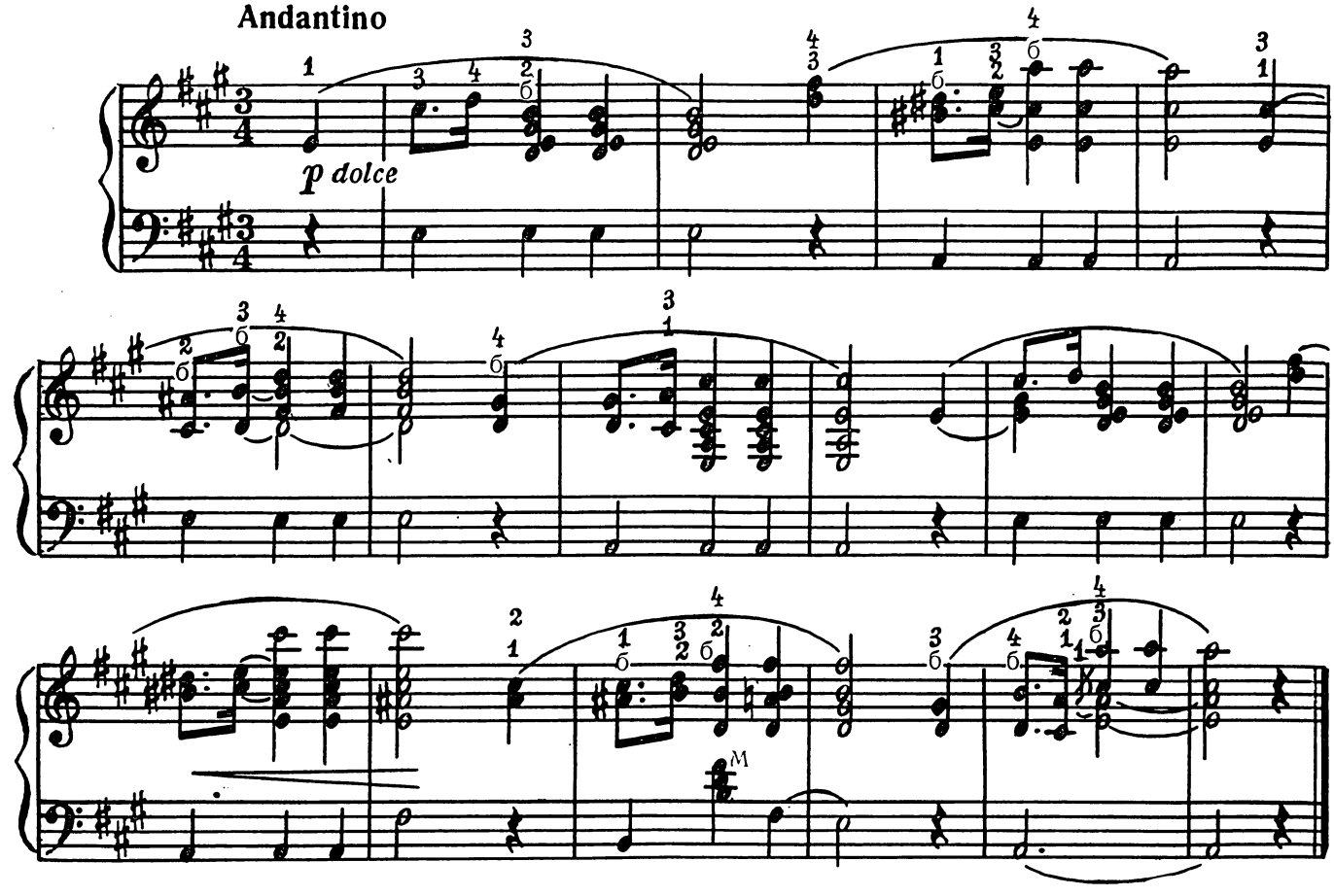

ПРЕЛЮДИЯ № 20

Соч. 28 № 20

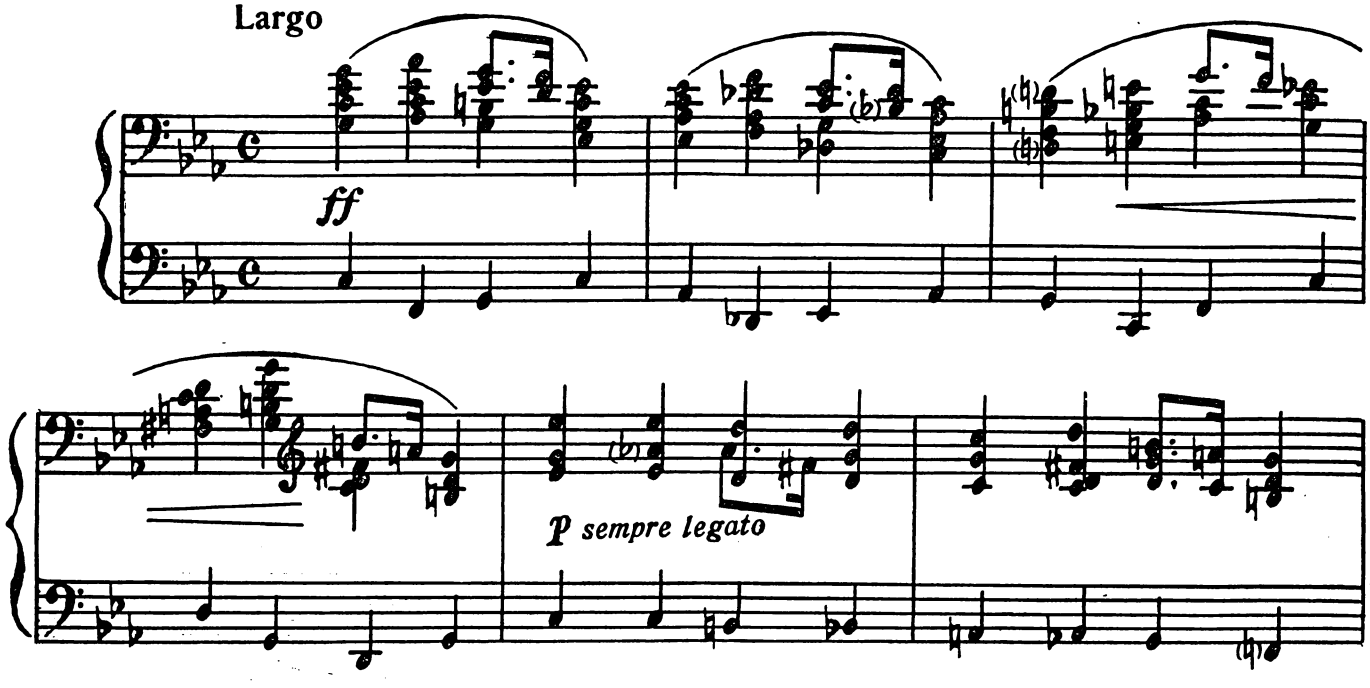

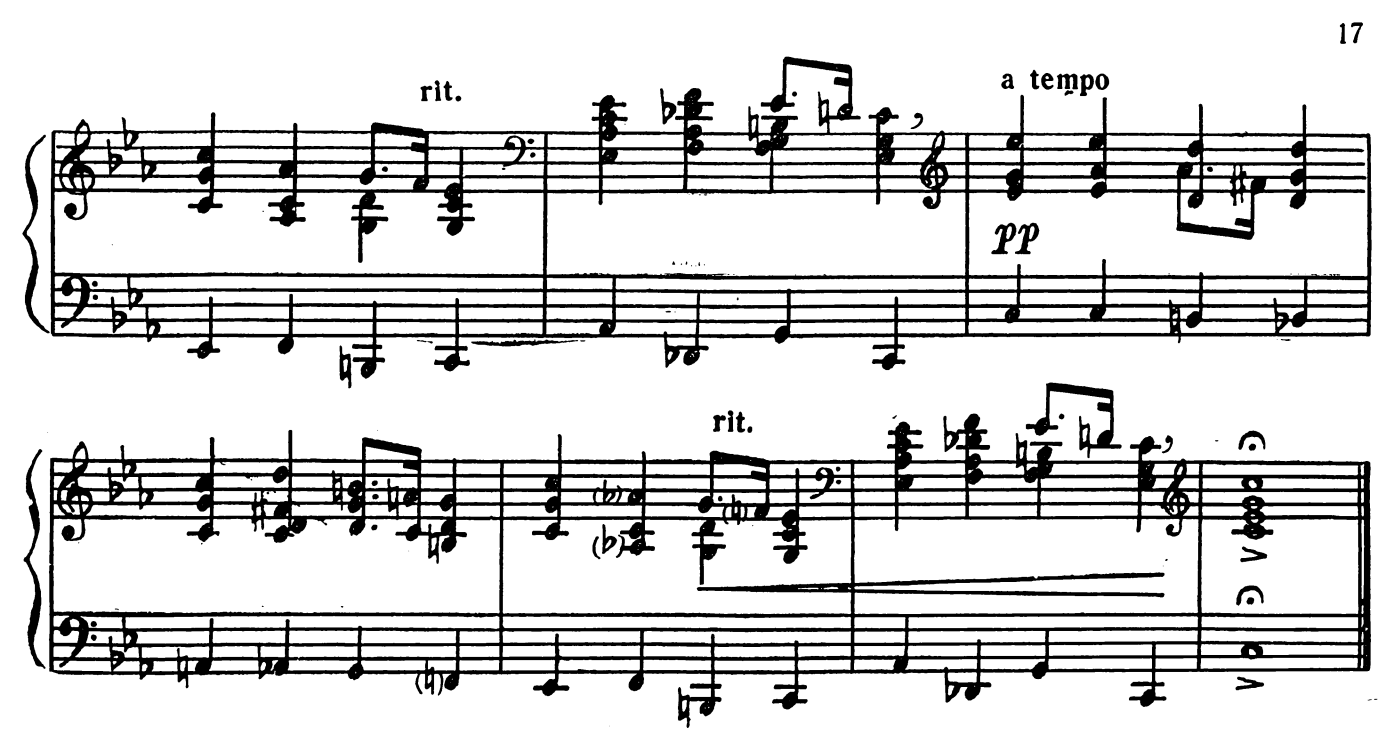

ПРЕЛЮДИЯ № 22

Соч. 28 № 22

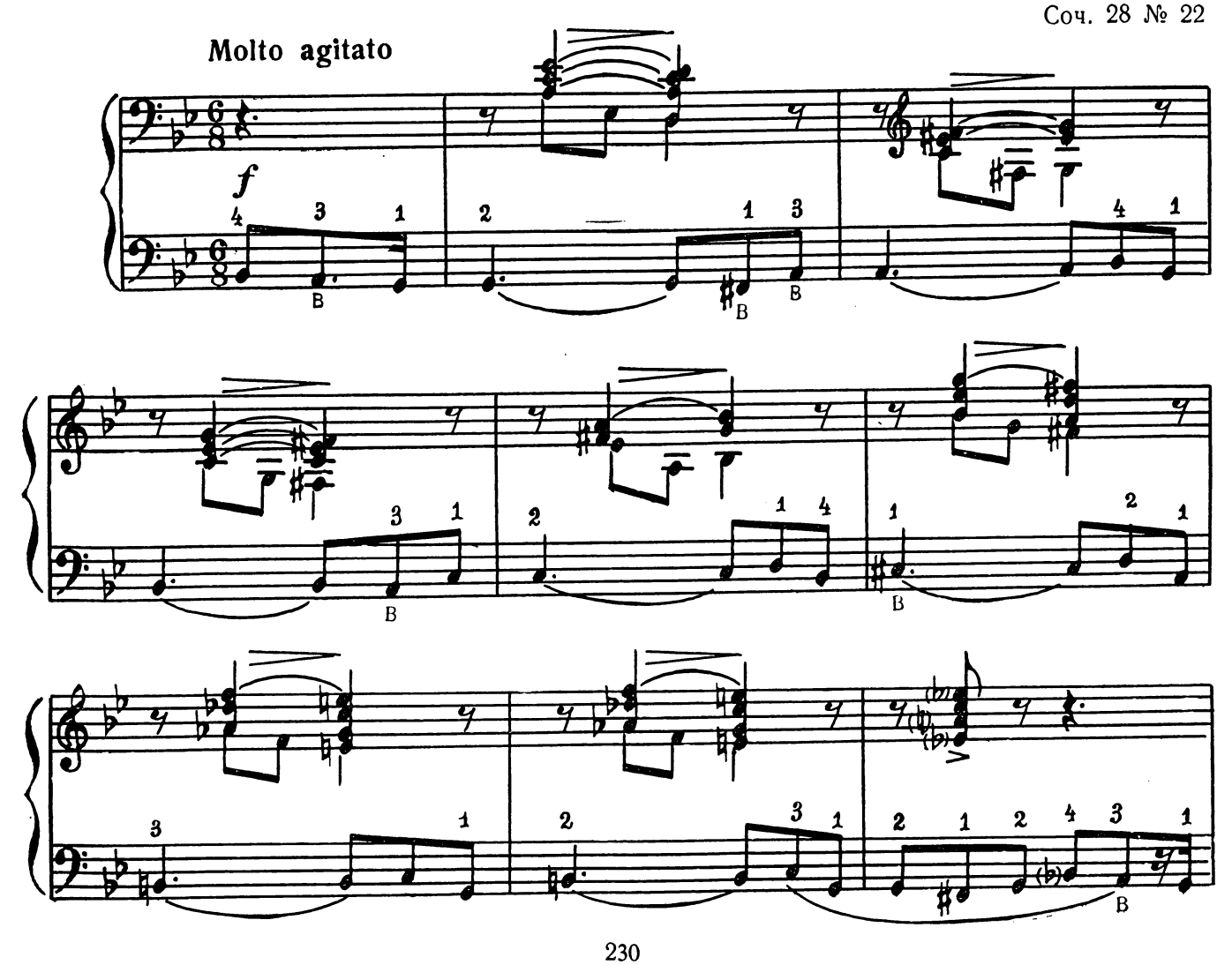

4. 874

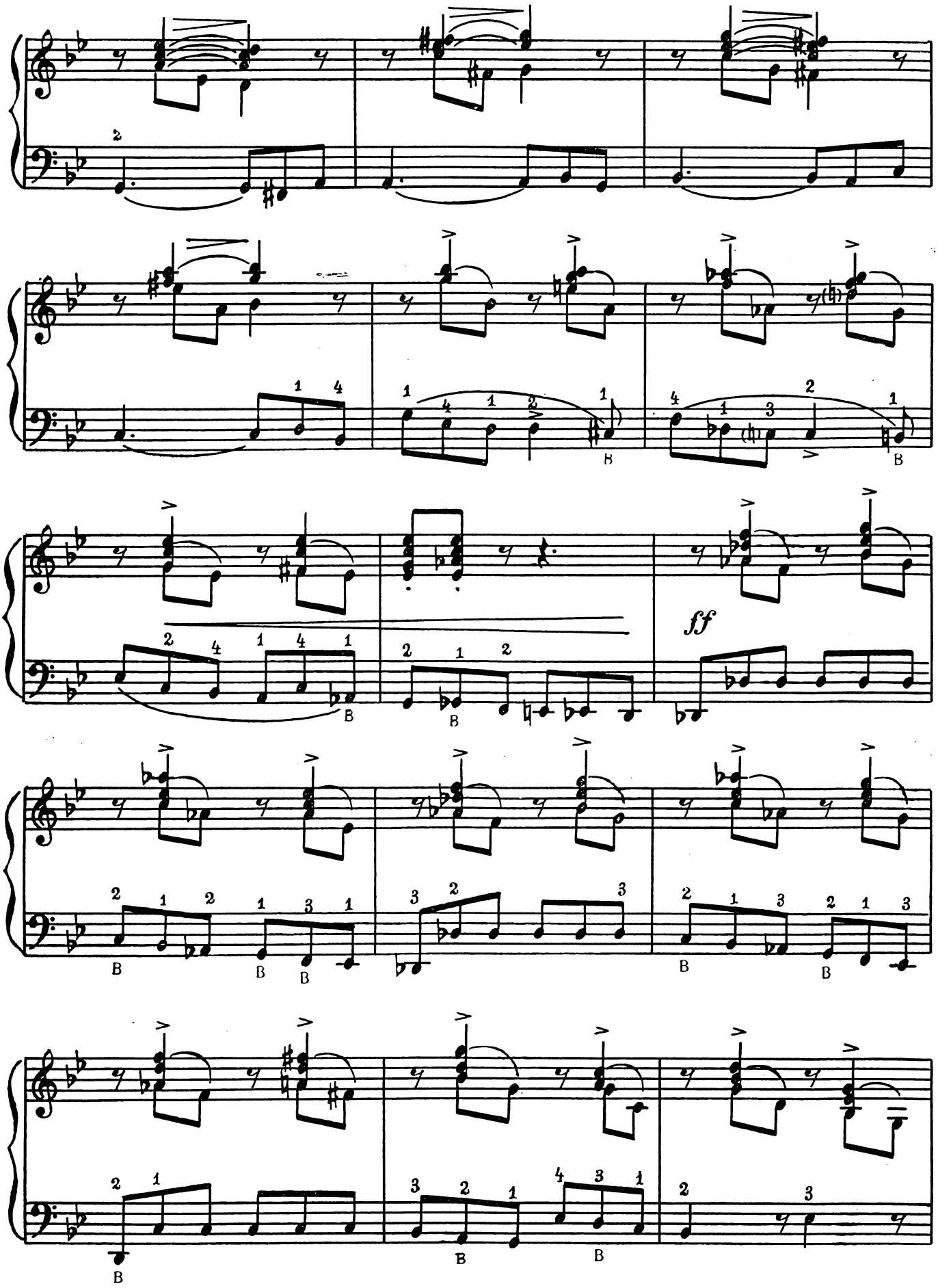
ff

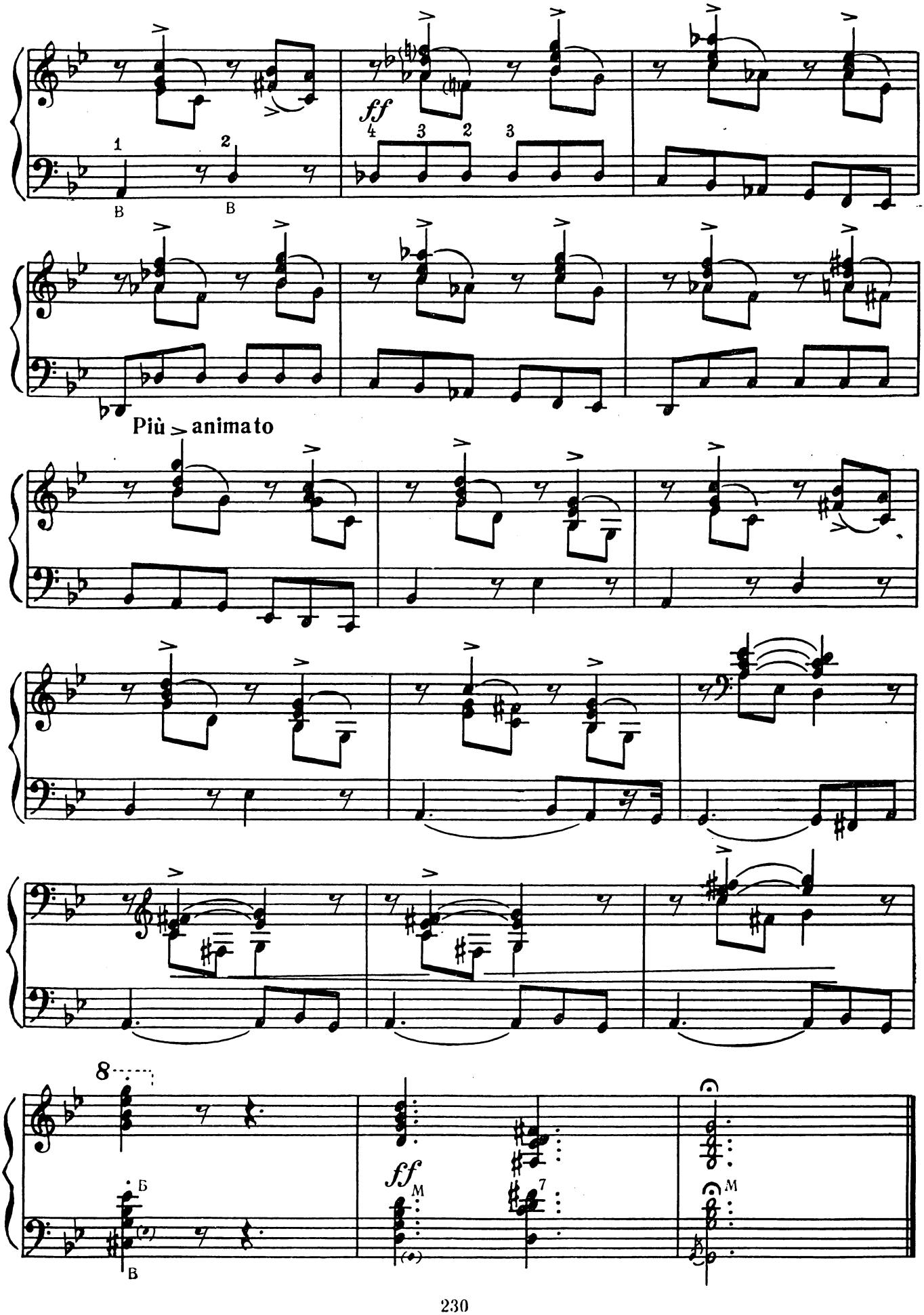
ff
Più animato
ff

МАЗУРКА № 3

Соч. 6 № 3

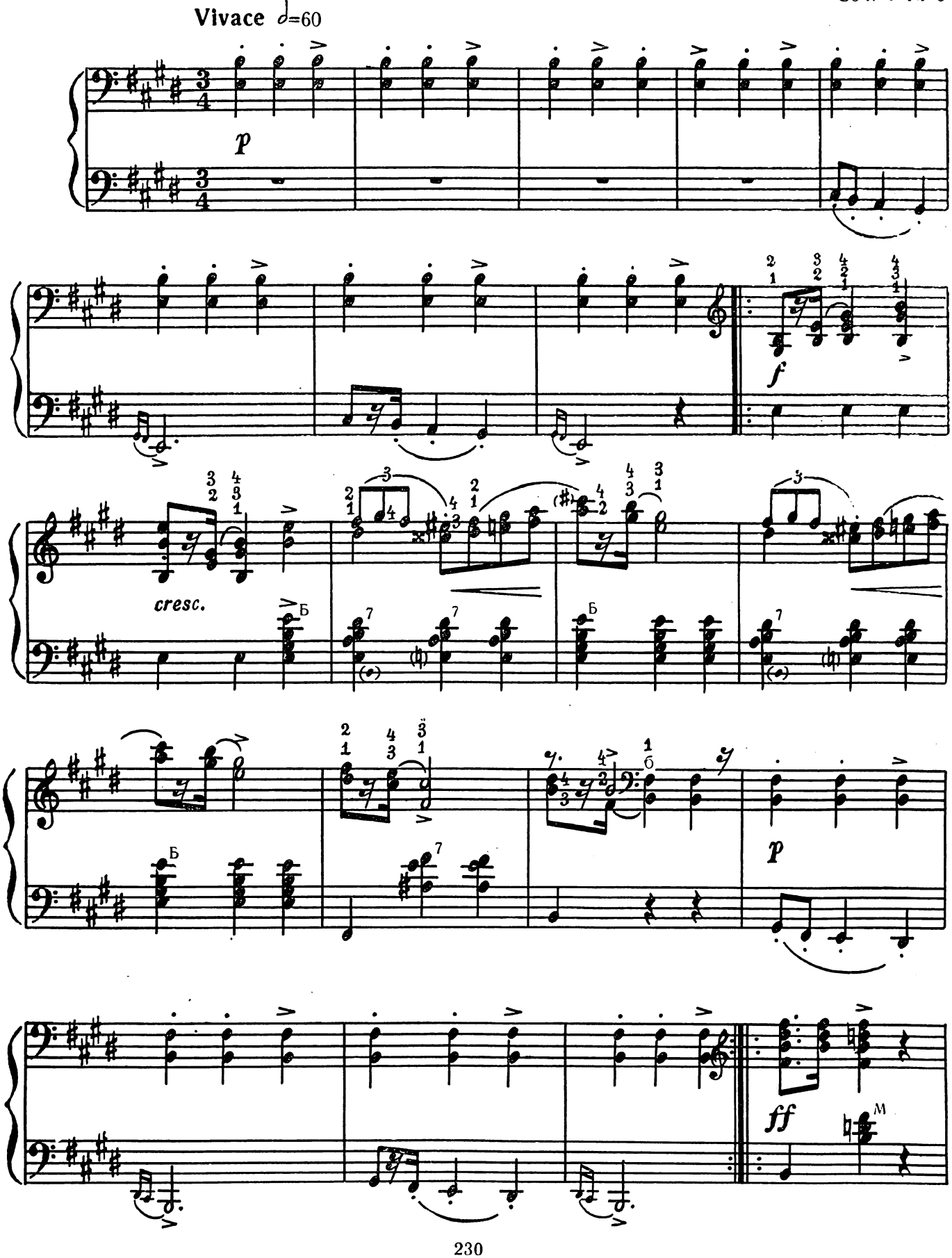

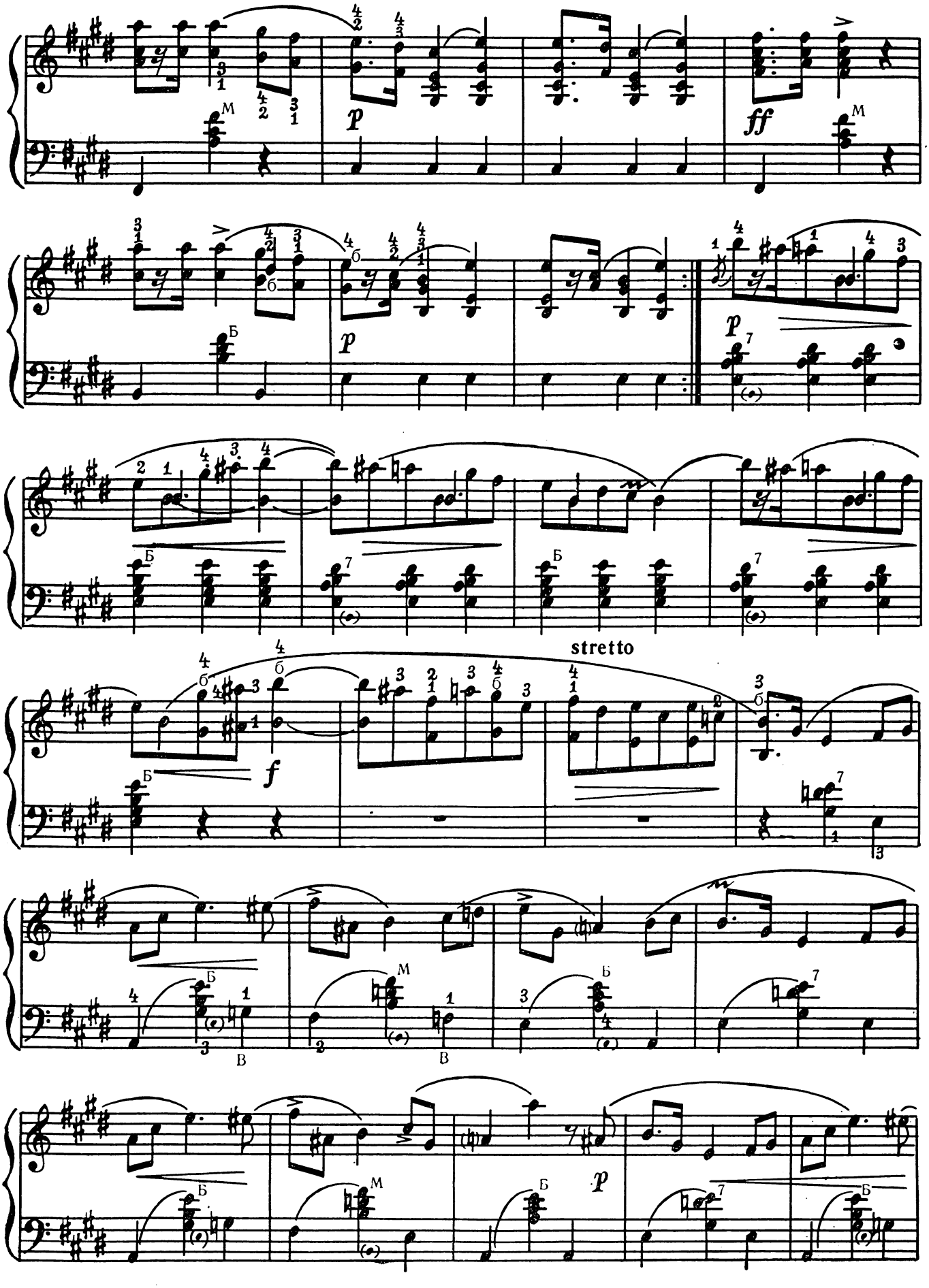
p
ff
p
p
f
stretto
p

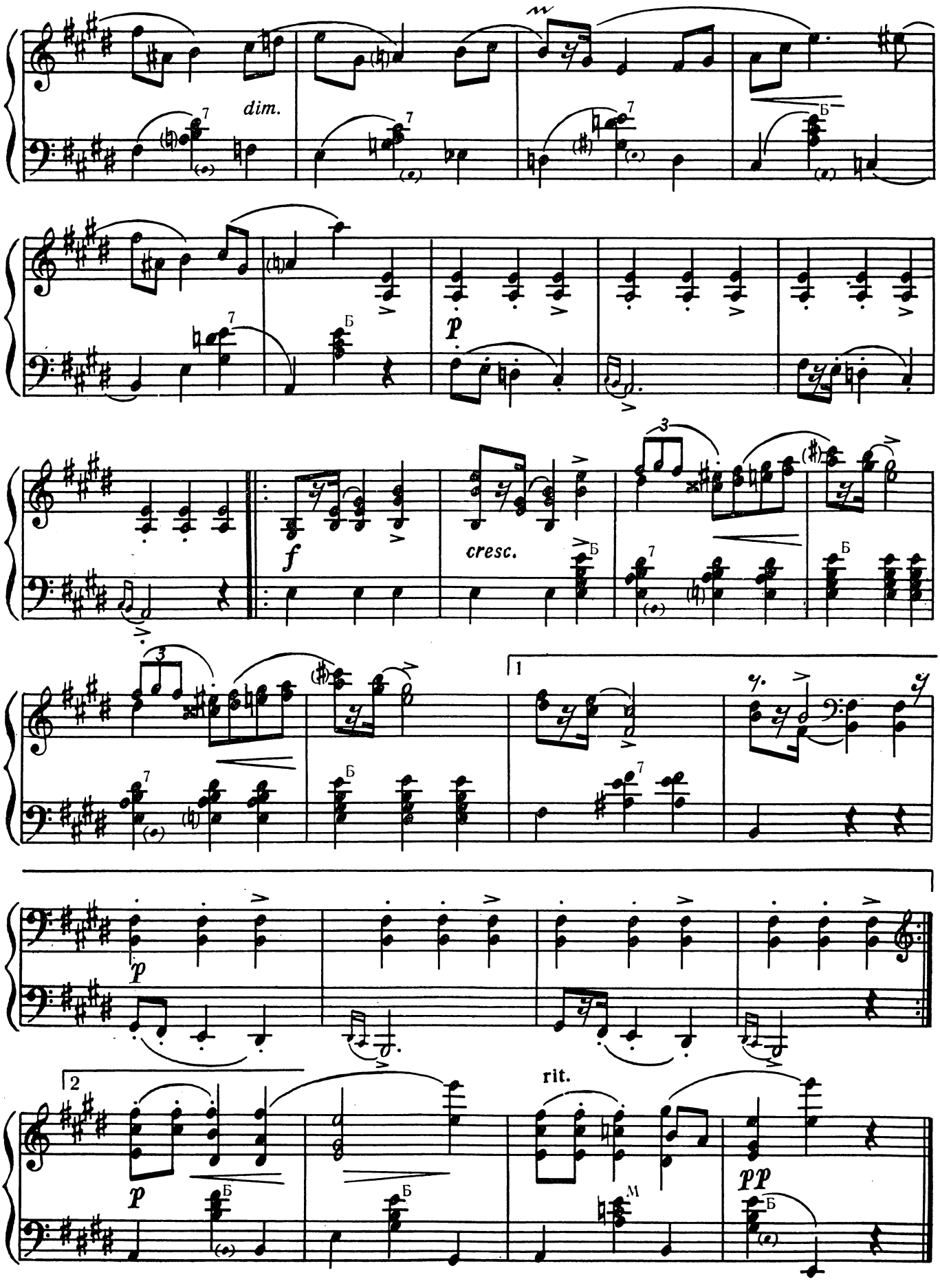
dim.
p
f
cresc.
1
p
2
p
rit.
pp

МАЗУРКА № 6

Соч. 7 № 2

Vivo, ma non troppo ♩= 160

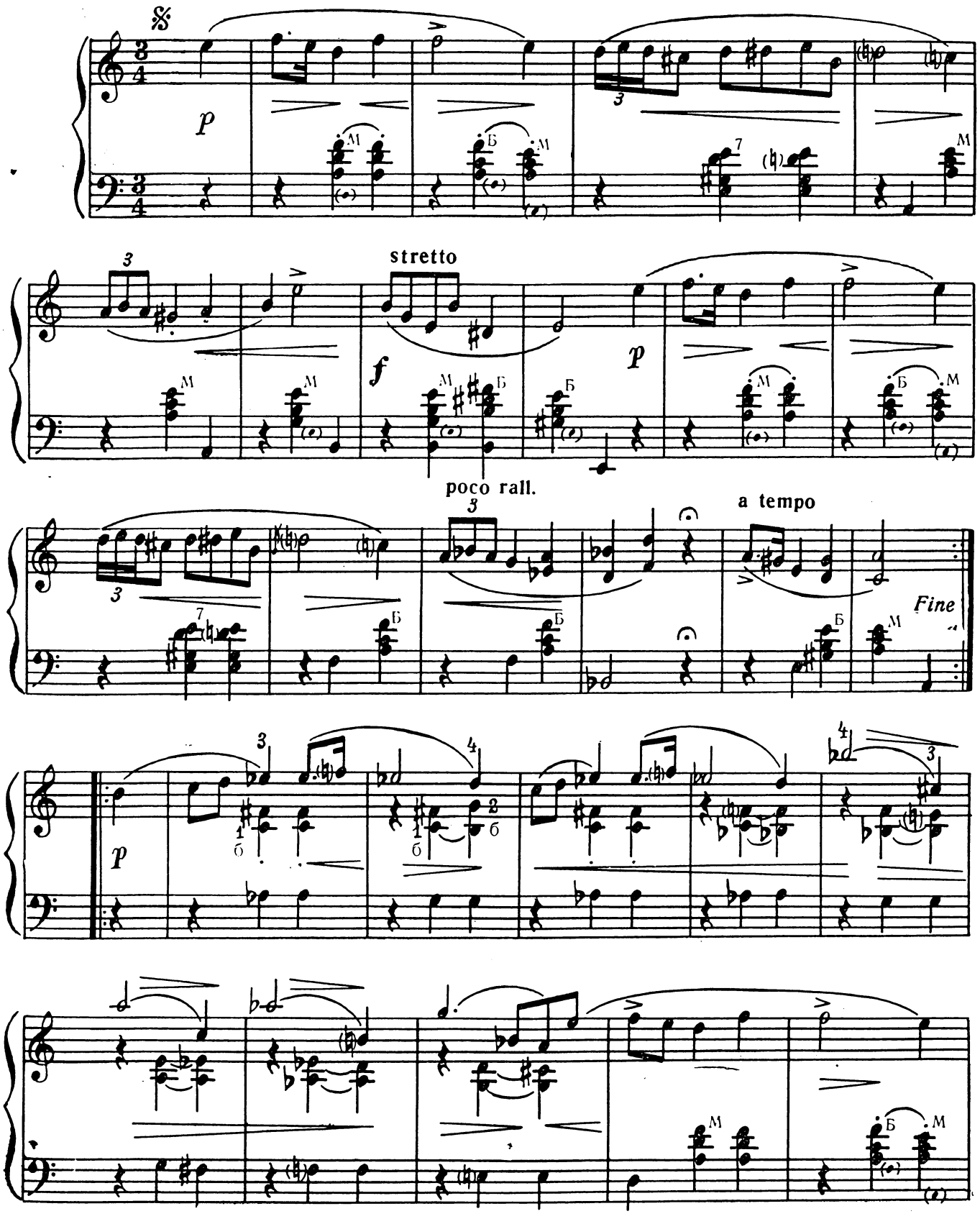

poco rall.

a tempo

dolce

sempre legato

scherzando

f

sf sf

rit.

a tempo

dolce

scherzando

МАЗУРКА № 7

Соч. 7 № 3

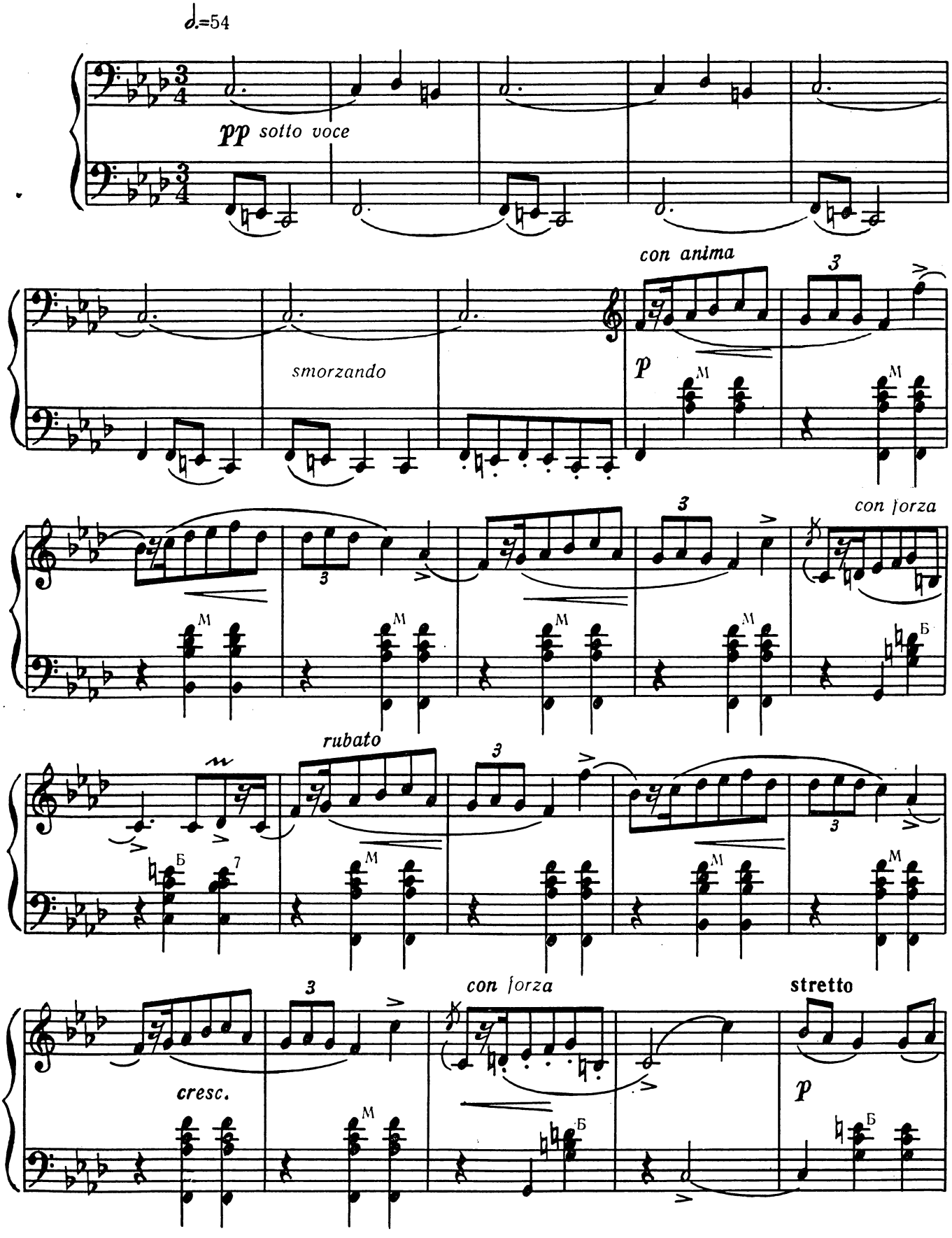

5. 874

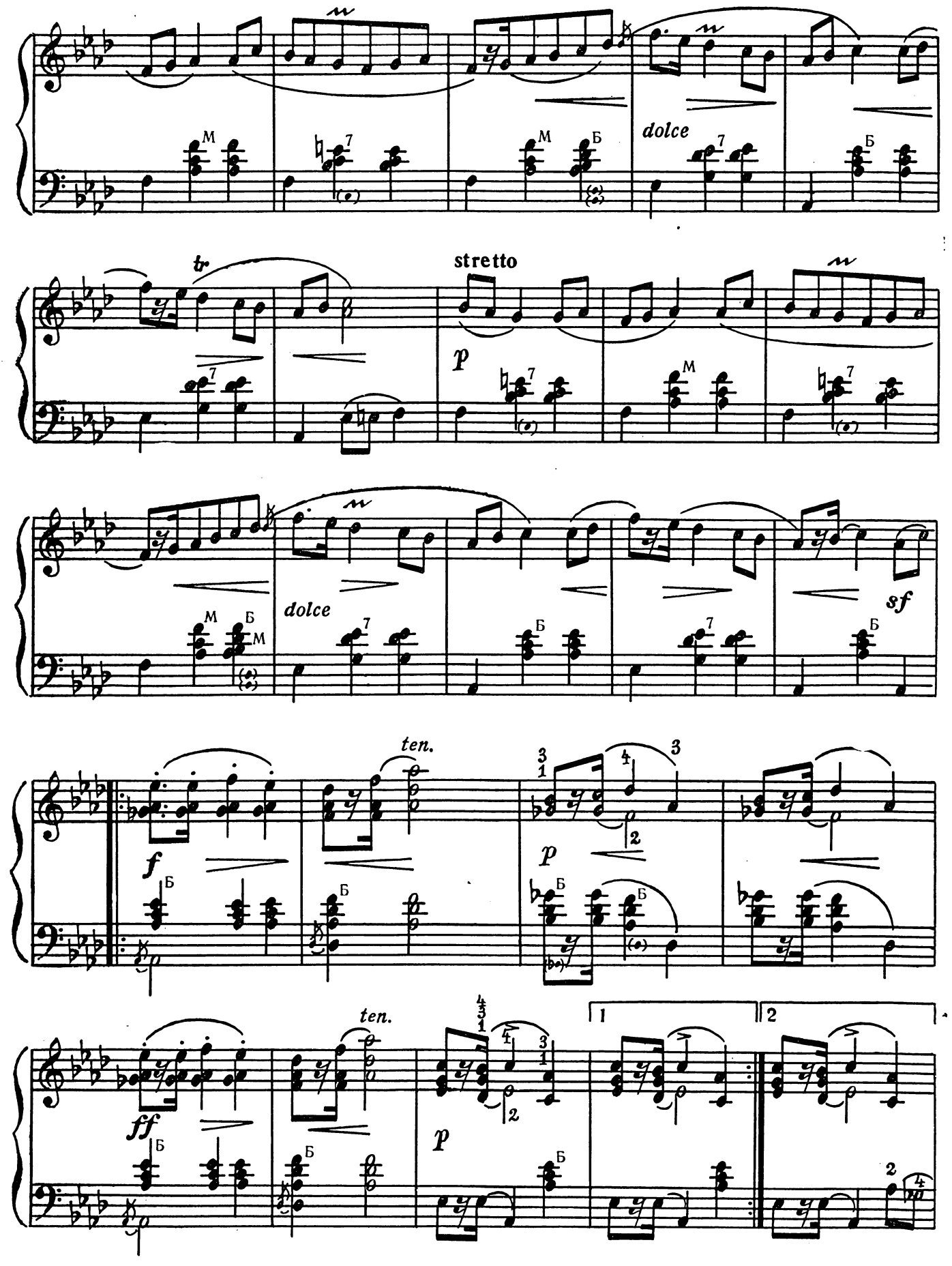
dolce
tr
stretto
p
dolce
sf
f
ten.
p
ff
ten.
p

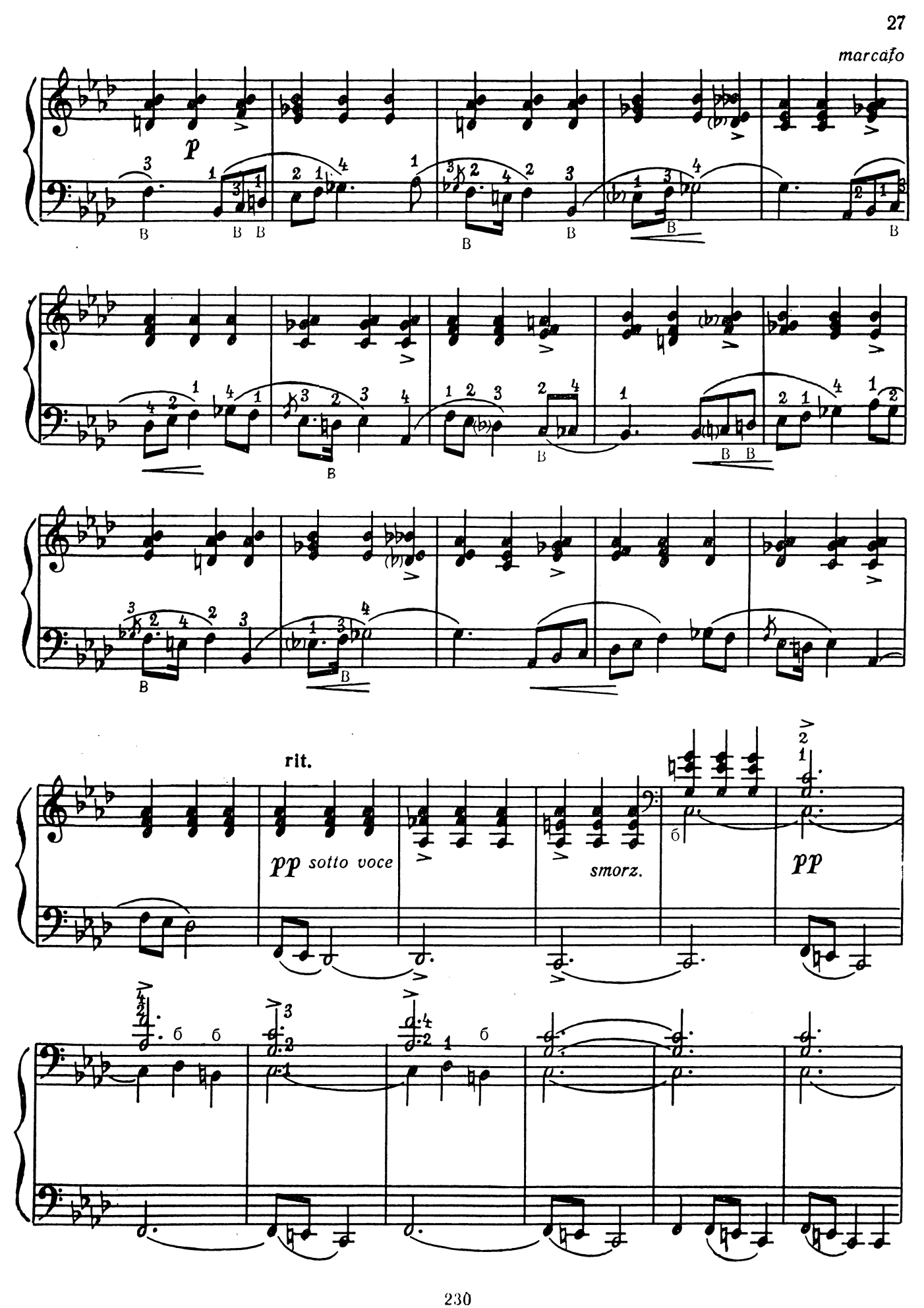
marcato
p
rit.
pp sotto voce
smorz.
pp

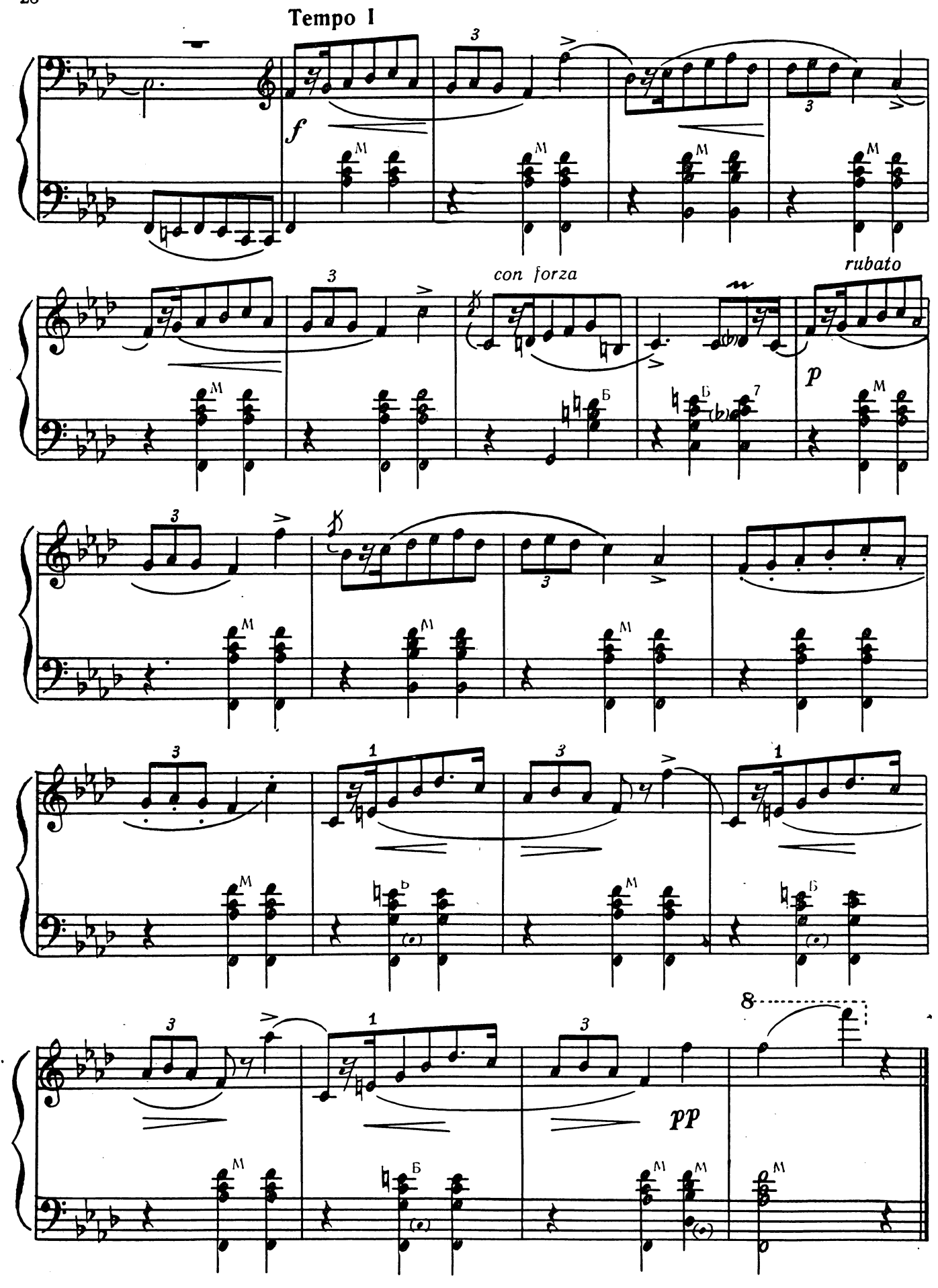
Tempo I
f
con forza
rubato
p
pp

МАЗУРКА № 10

Соч. 17 № 1

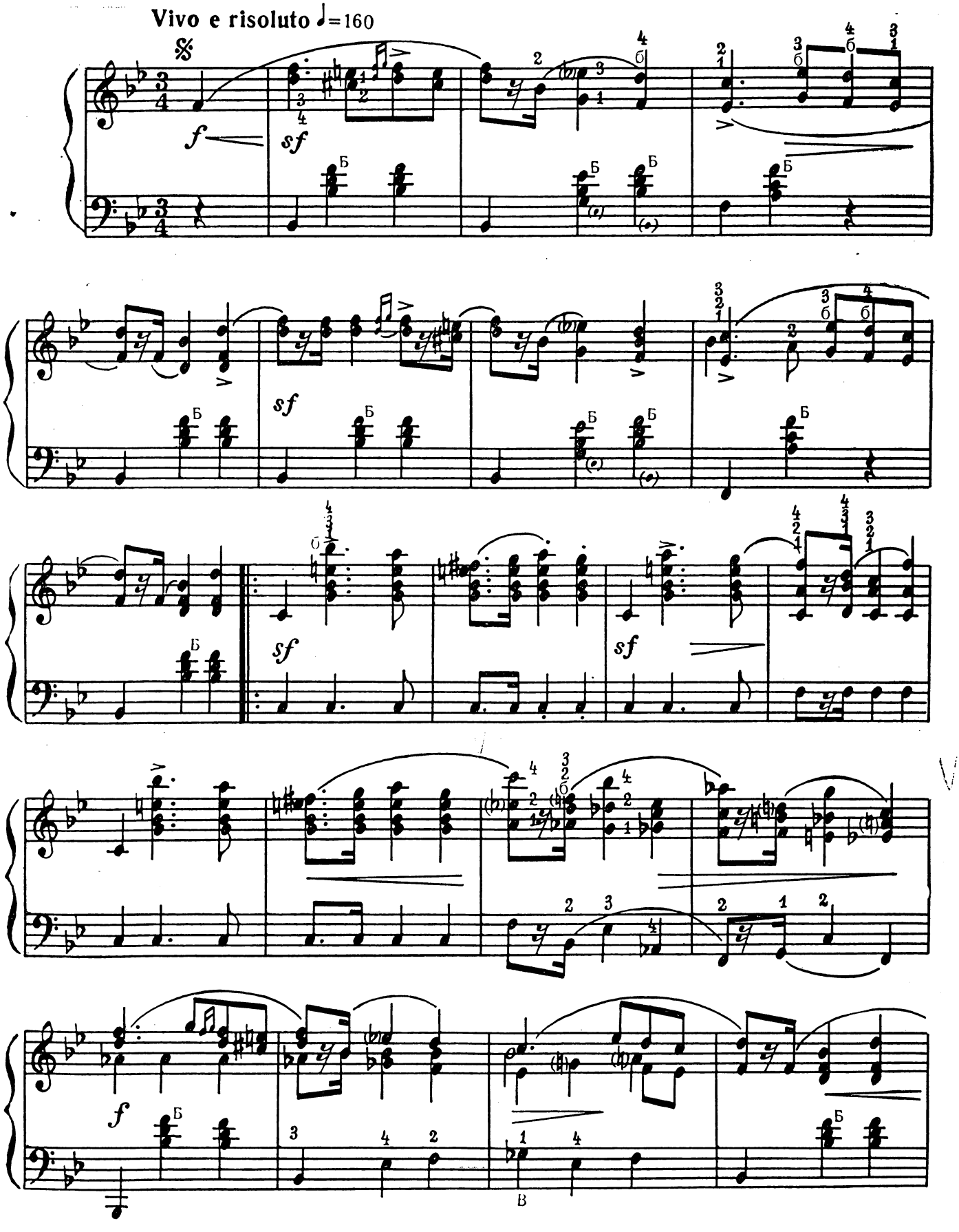

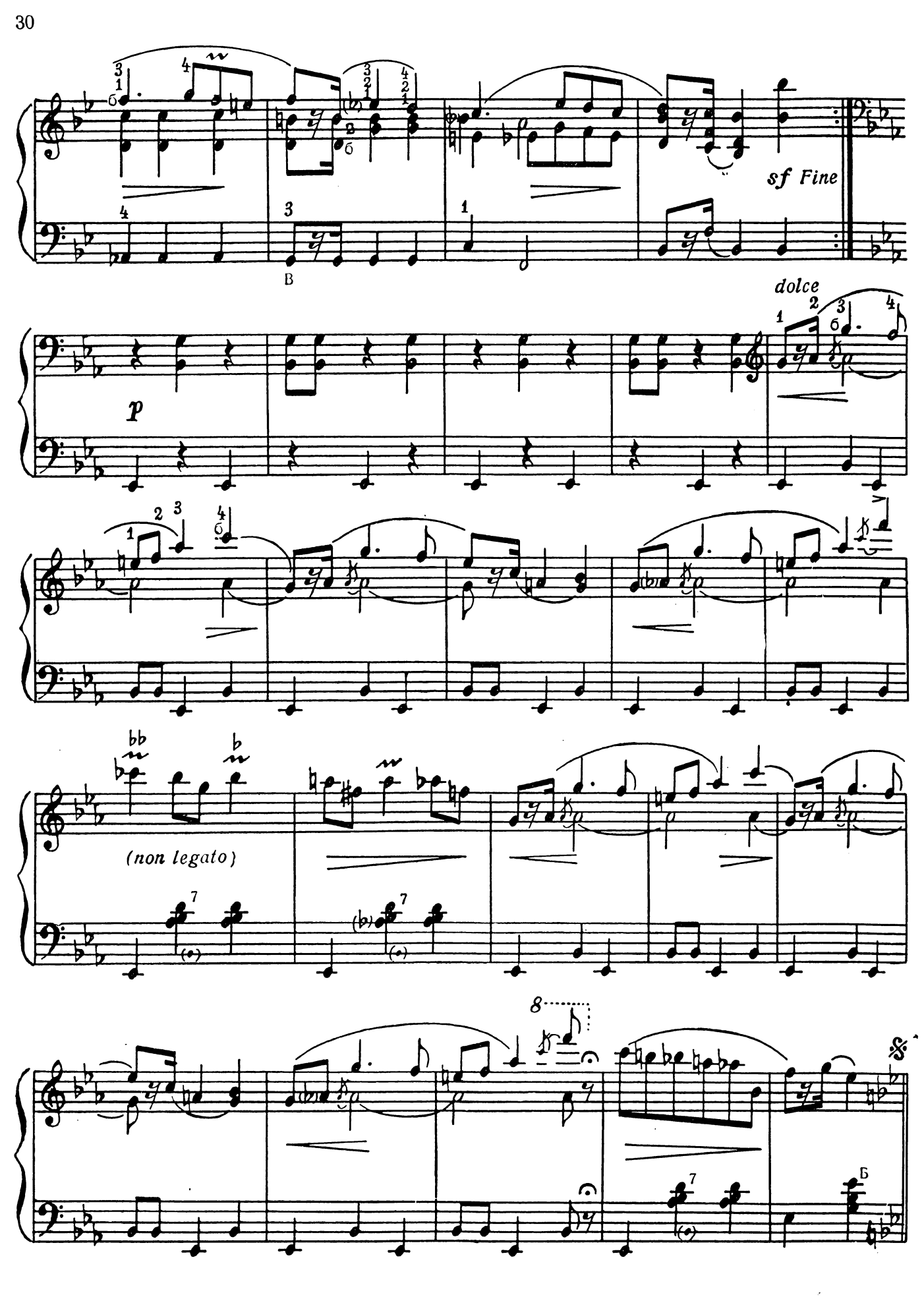
sf Fine
В
p
dolce
(non legato)
8
Б

МАЗУРКА № 14

Соч. 24 № 1

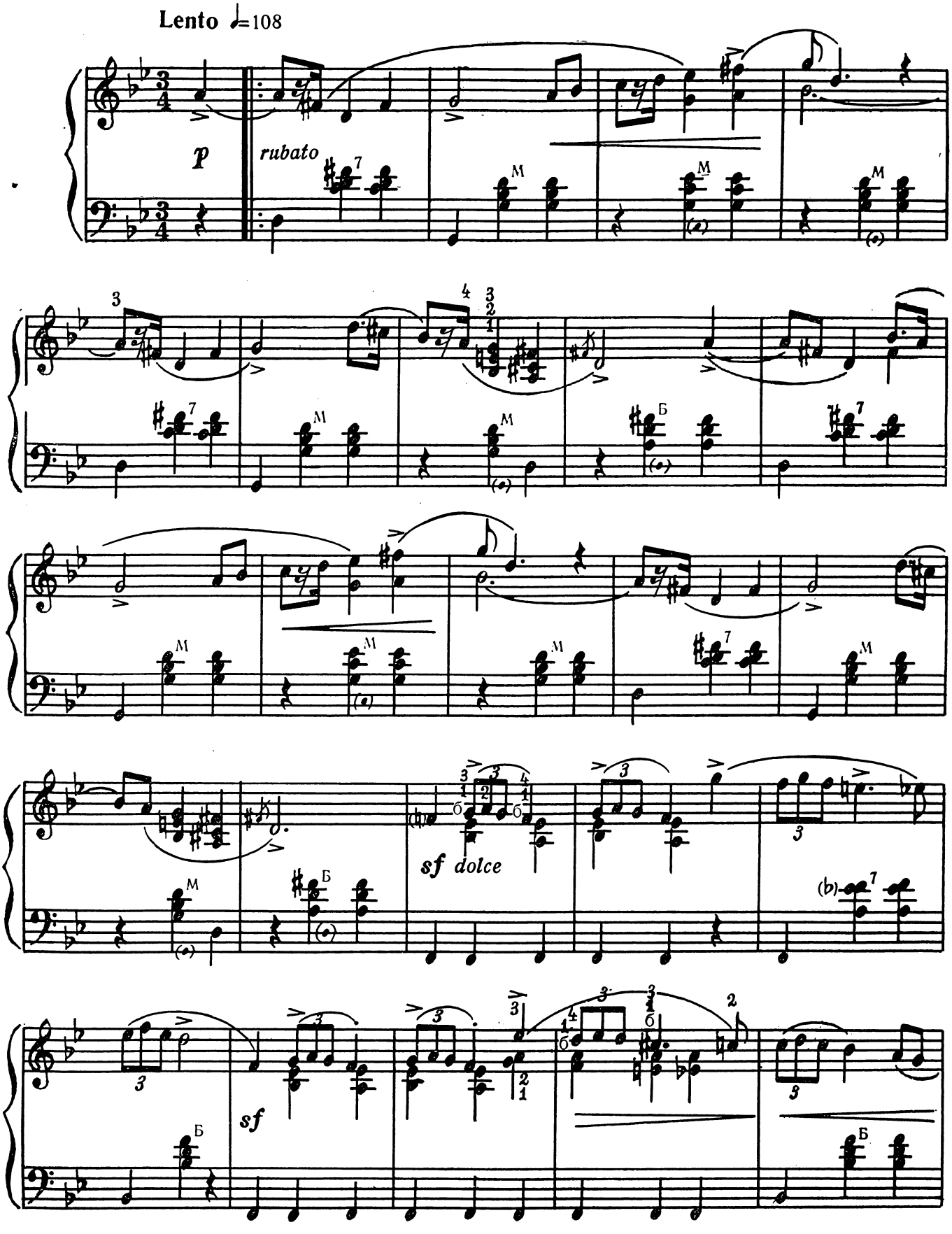

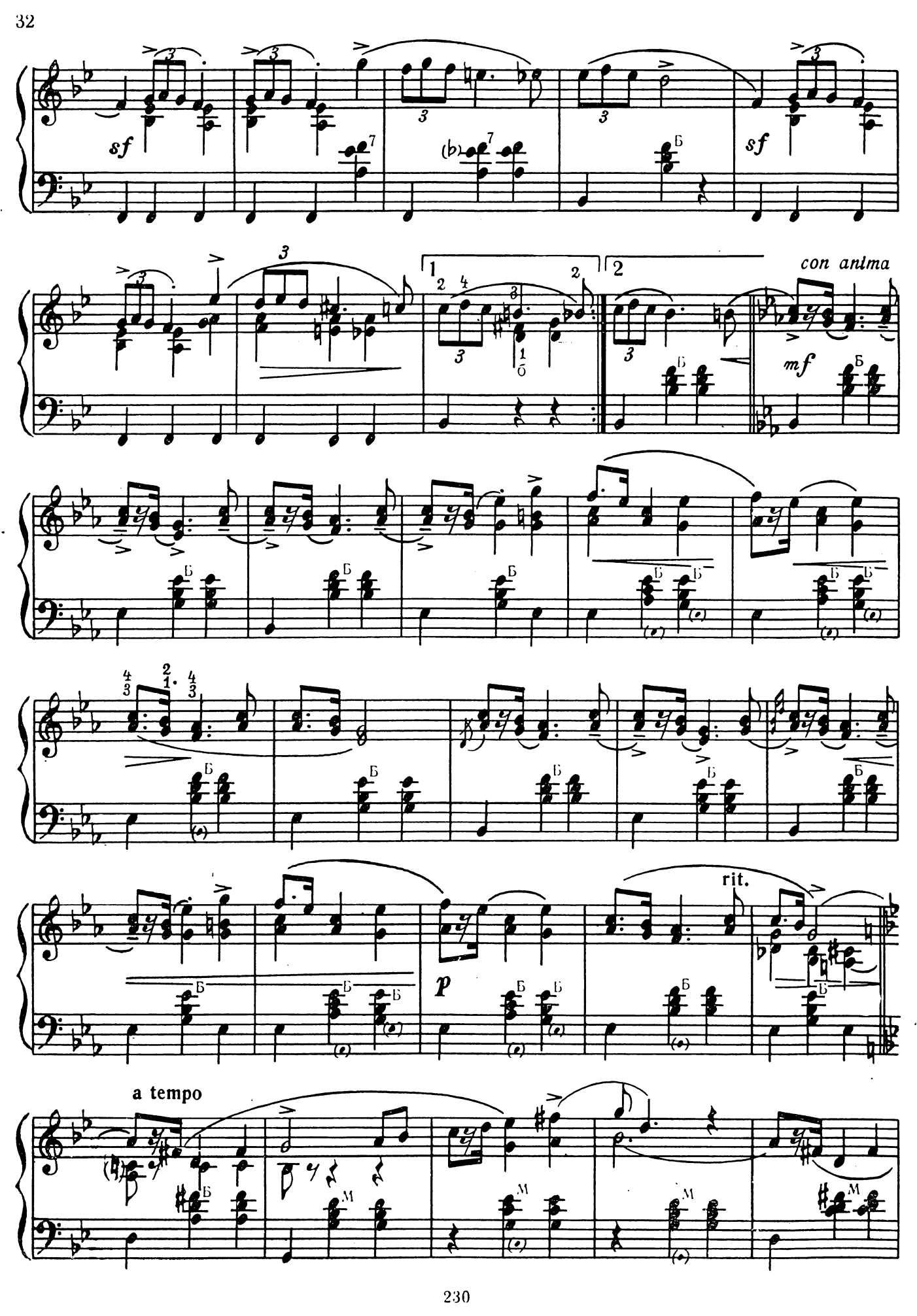
sf
(b)
sf
con anima
mf
p
rit.
a tempo

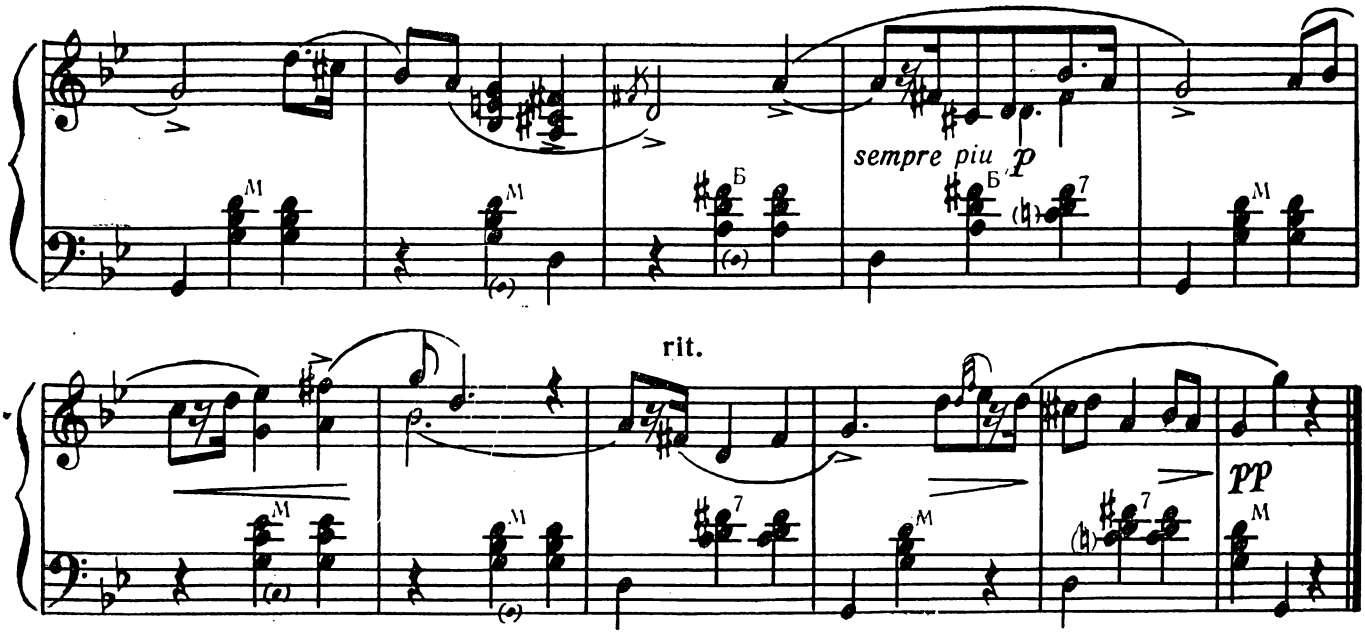

МАЗУРКА № 22

Соч. 33 № 1

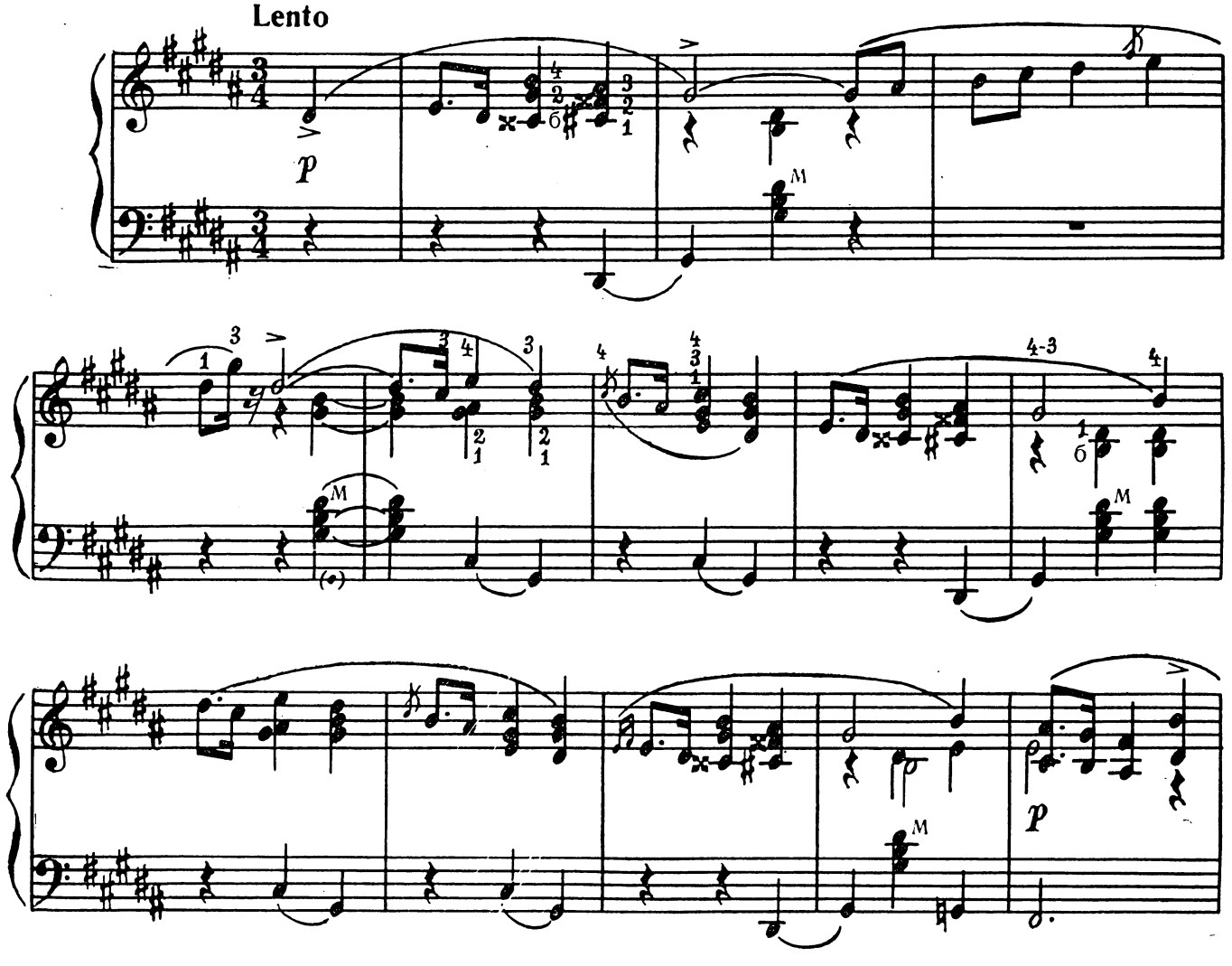

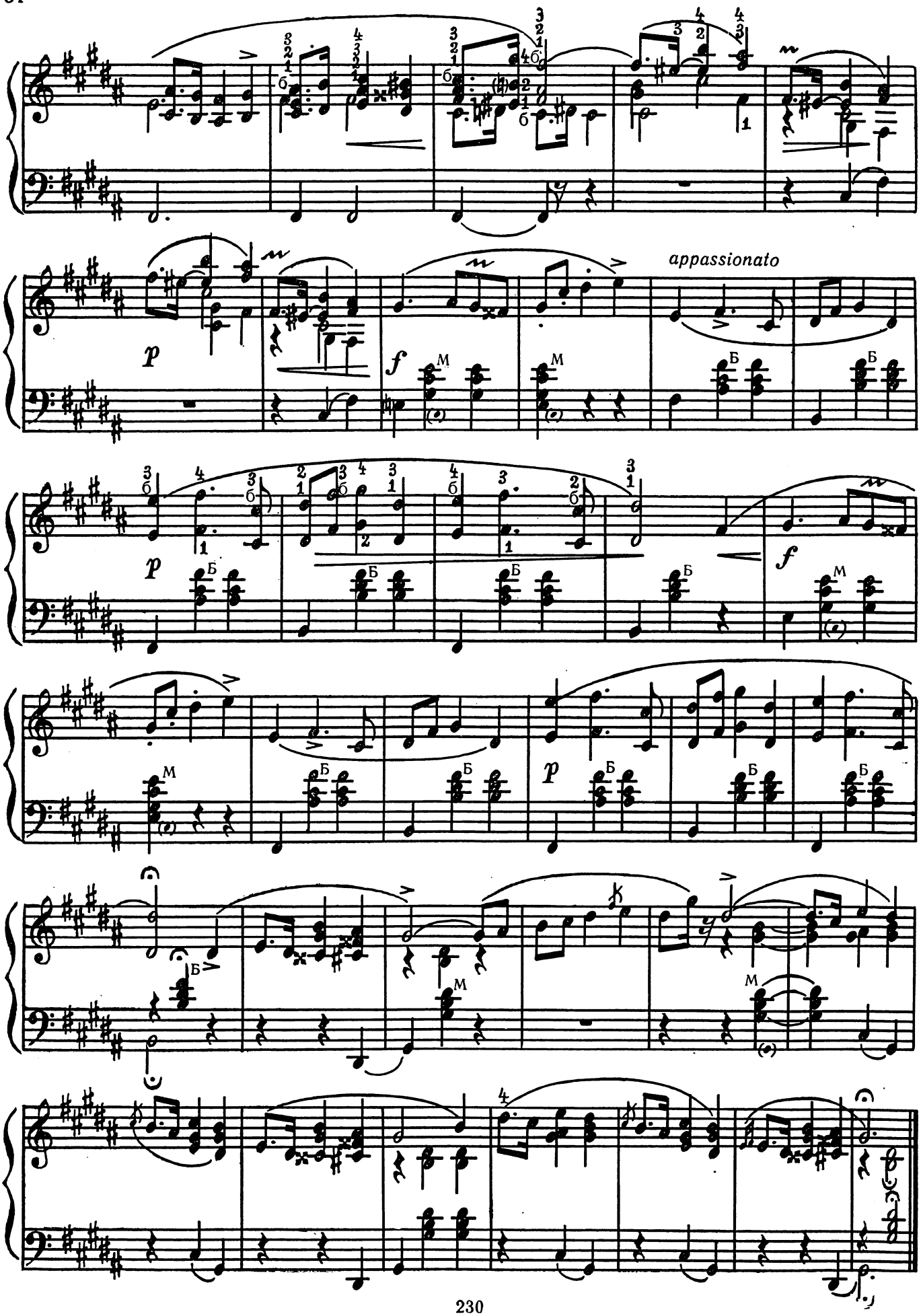
p
f
appassionato
p
f
p

МАЗУРКА № 29

Соч. 41 № 4

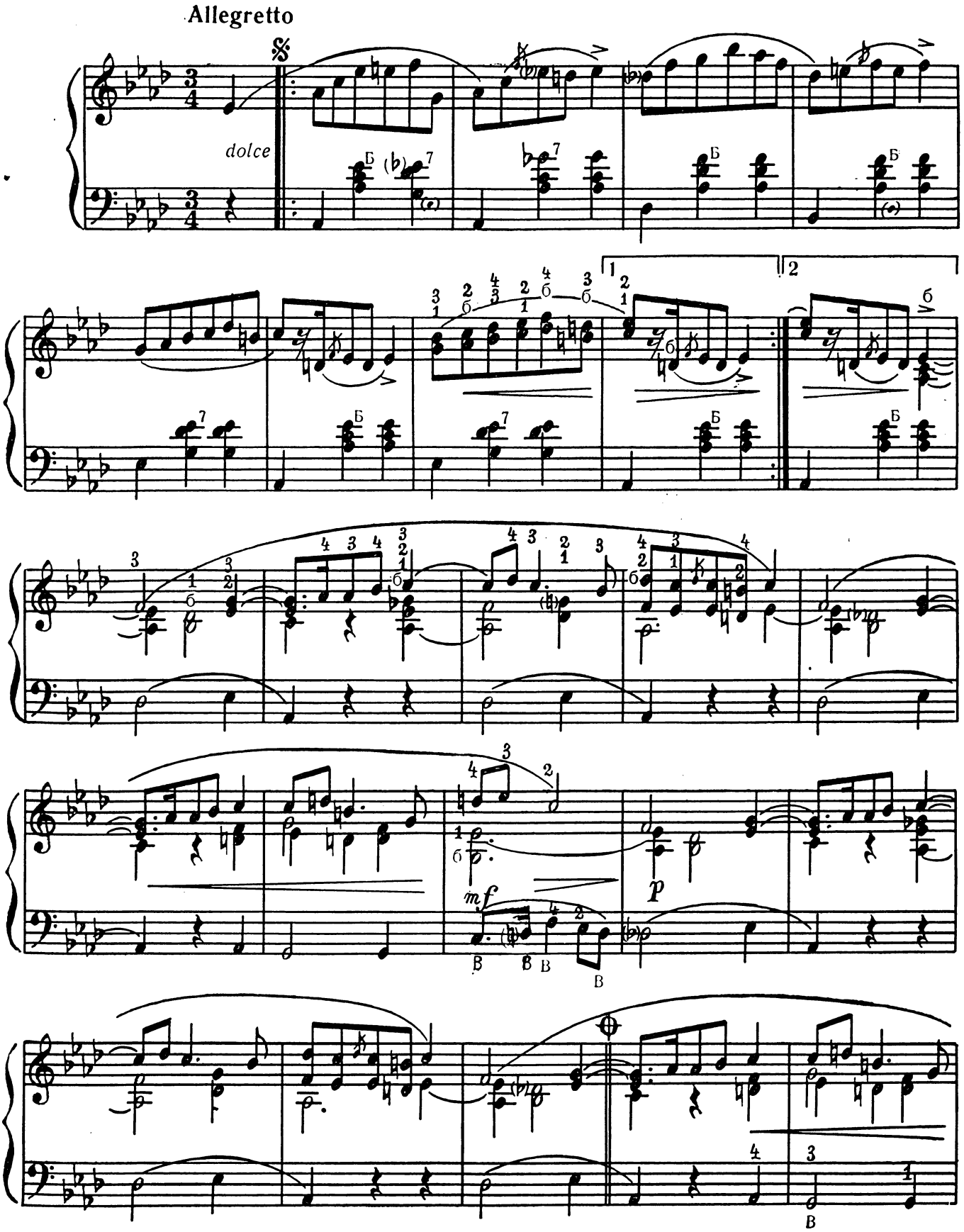

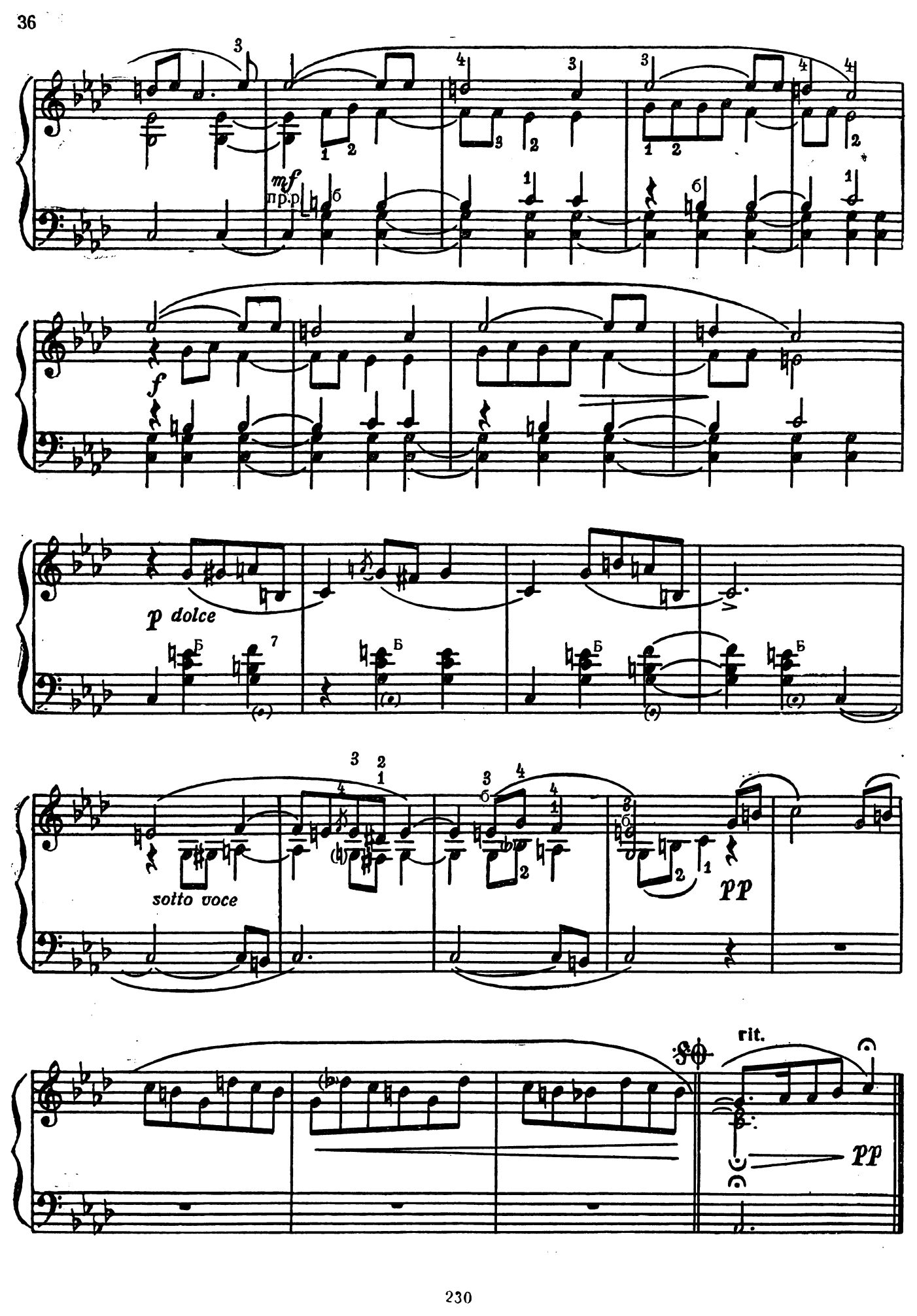
mf
пр.р
f
p dolce
sotto voce
pp
rit.
pp

МАЗУРКА № 40

Соч 63 № 2

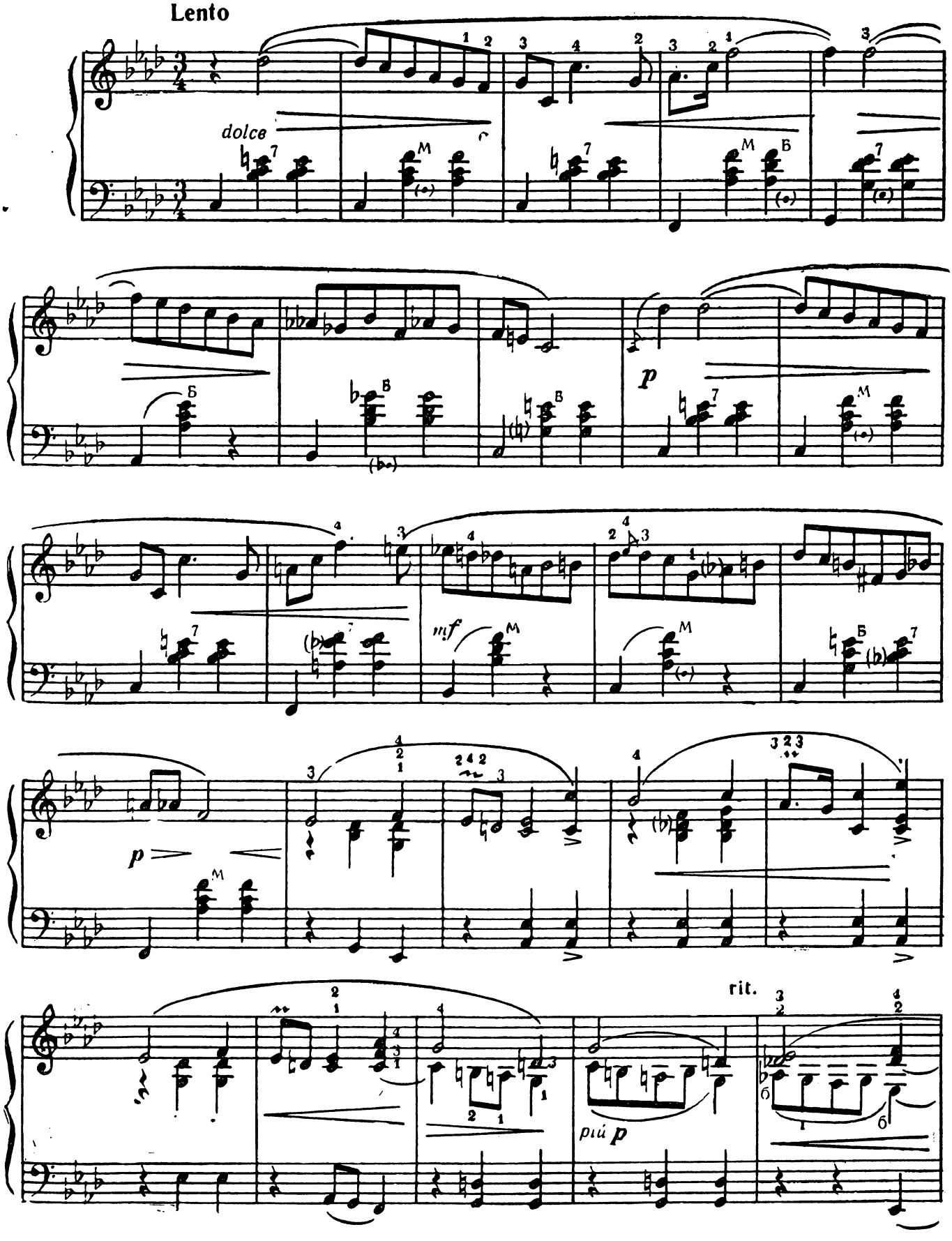

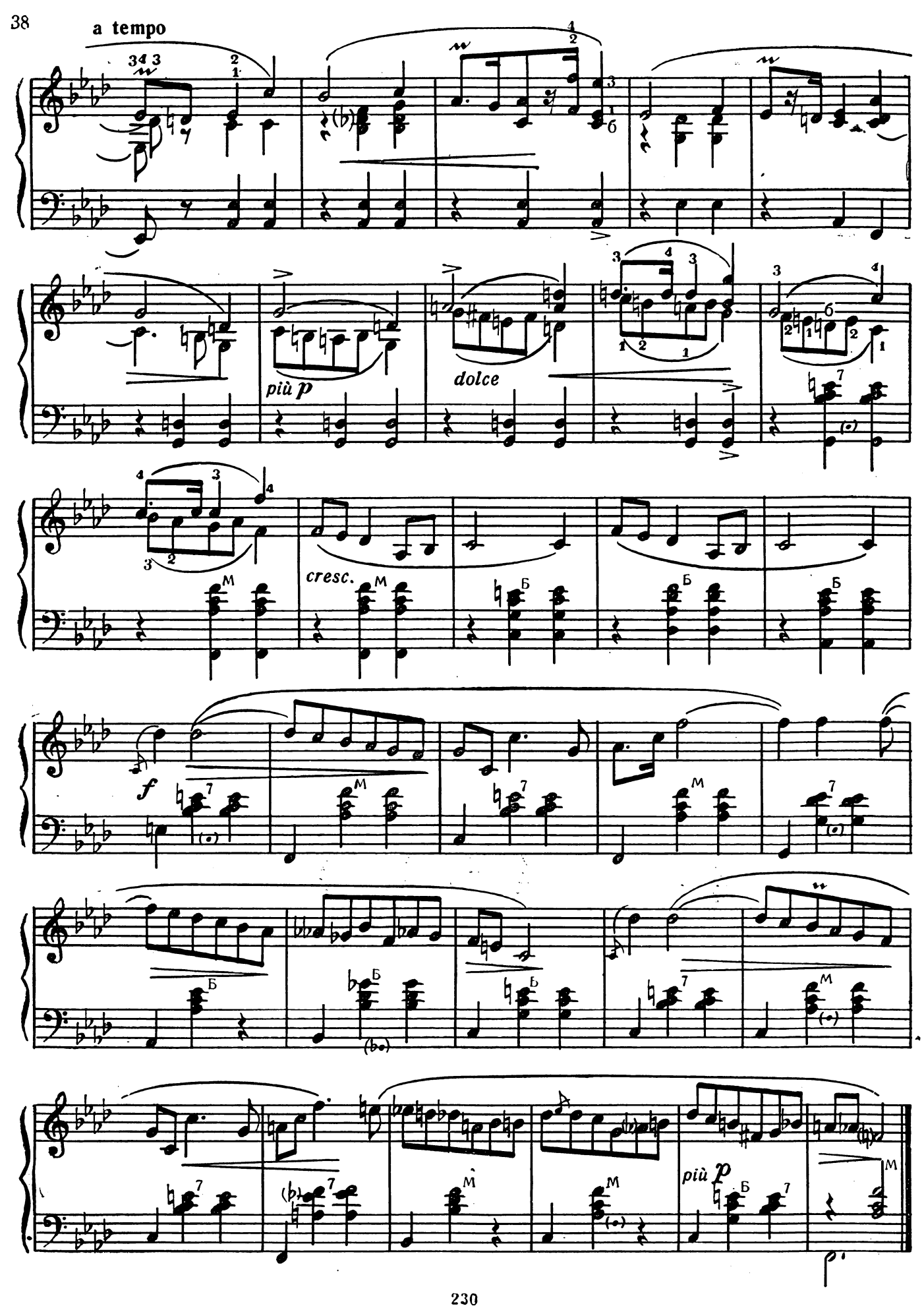
a tempo
più p
dolce
cresc.
f
più p

МАЗУРКА № 44

Соч. 67 № 1

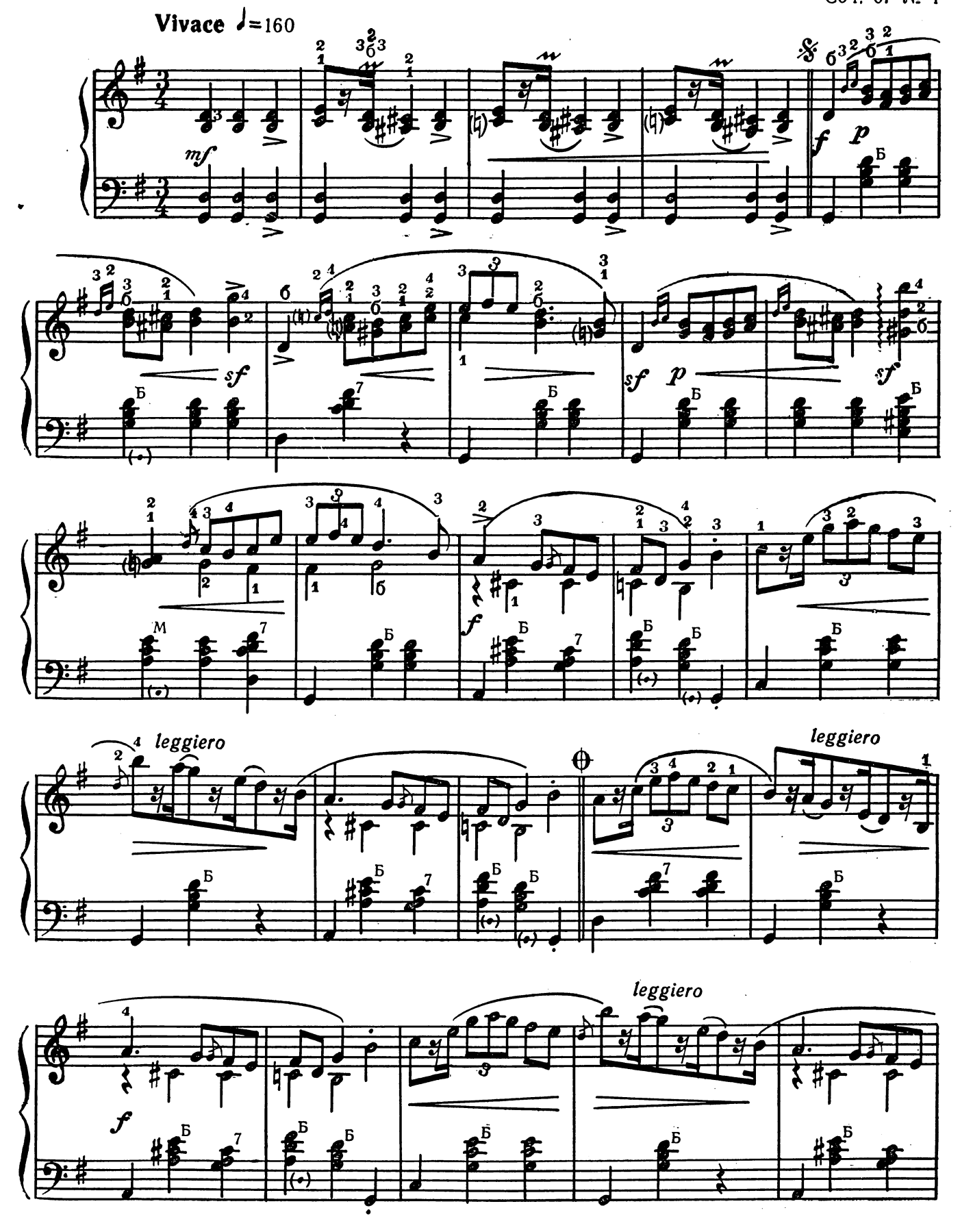

ff sf

p scherzando

ff sf

pp

ff

marcato

pp

f

МАЗУРКА № 45

Соч. 67 № 2

Cantabile ♩=144

p

(mf)*

* При повторении.

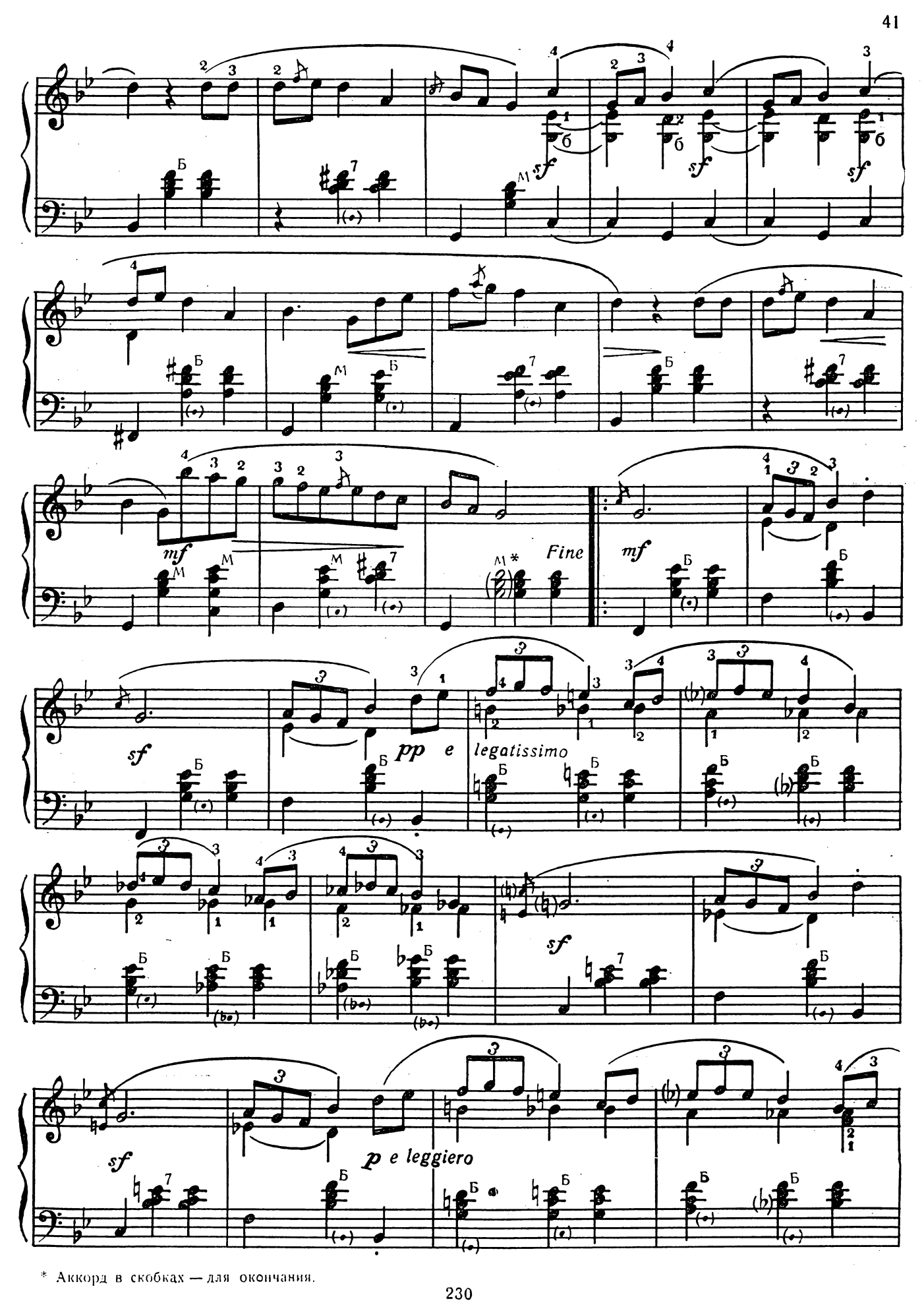

* Аккорд в скобках — для окончания.

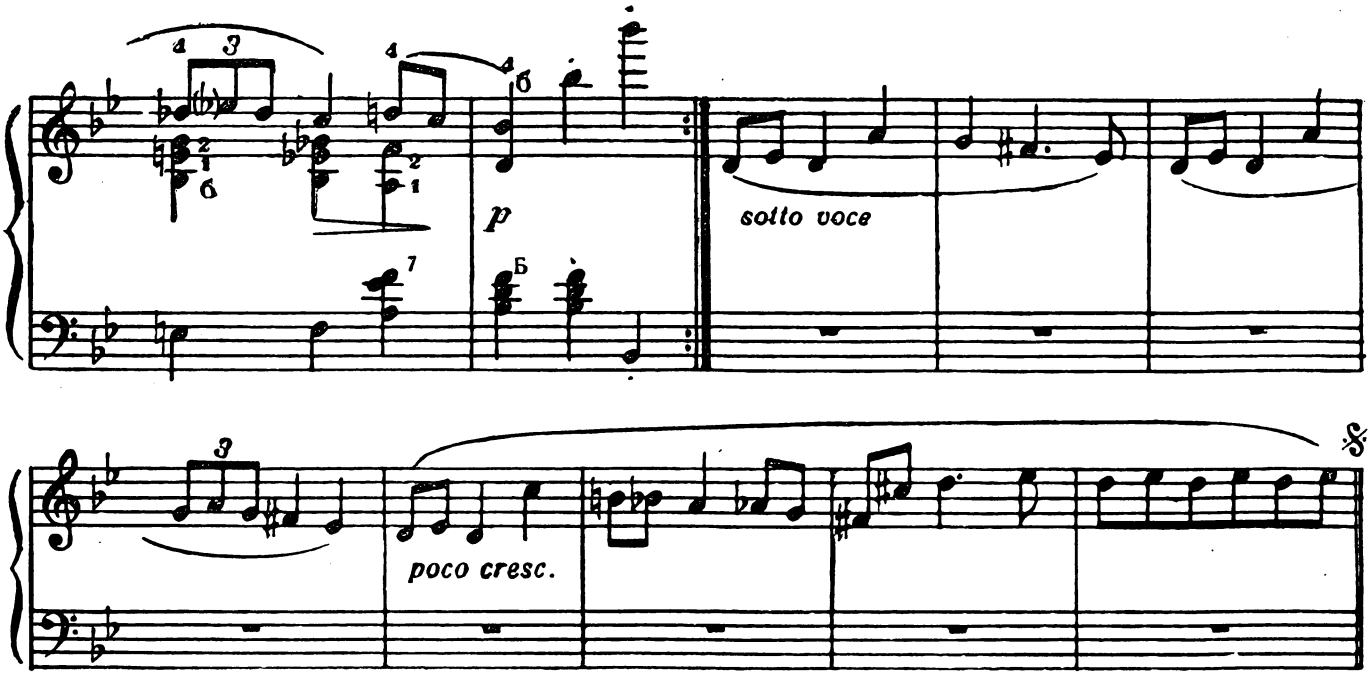

МАЗУРКА № 48

Соч 68 № 1

Vivace ♩= 168

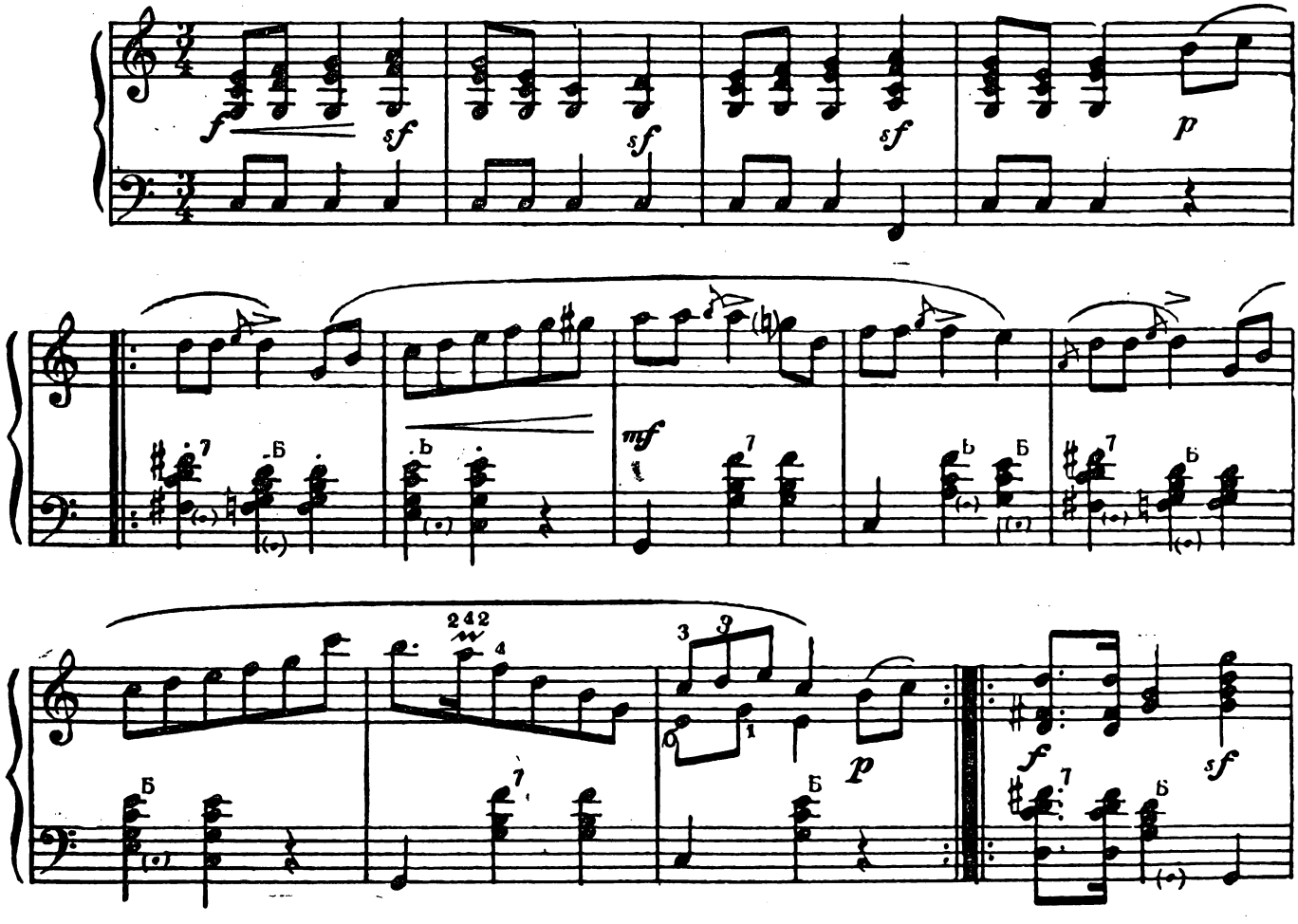

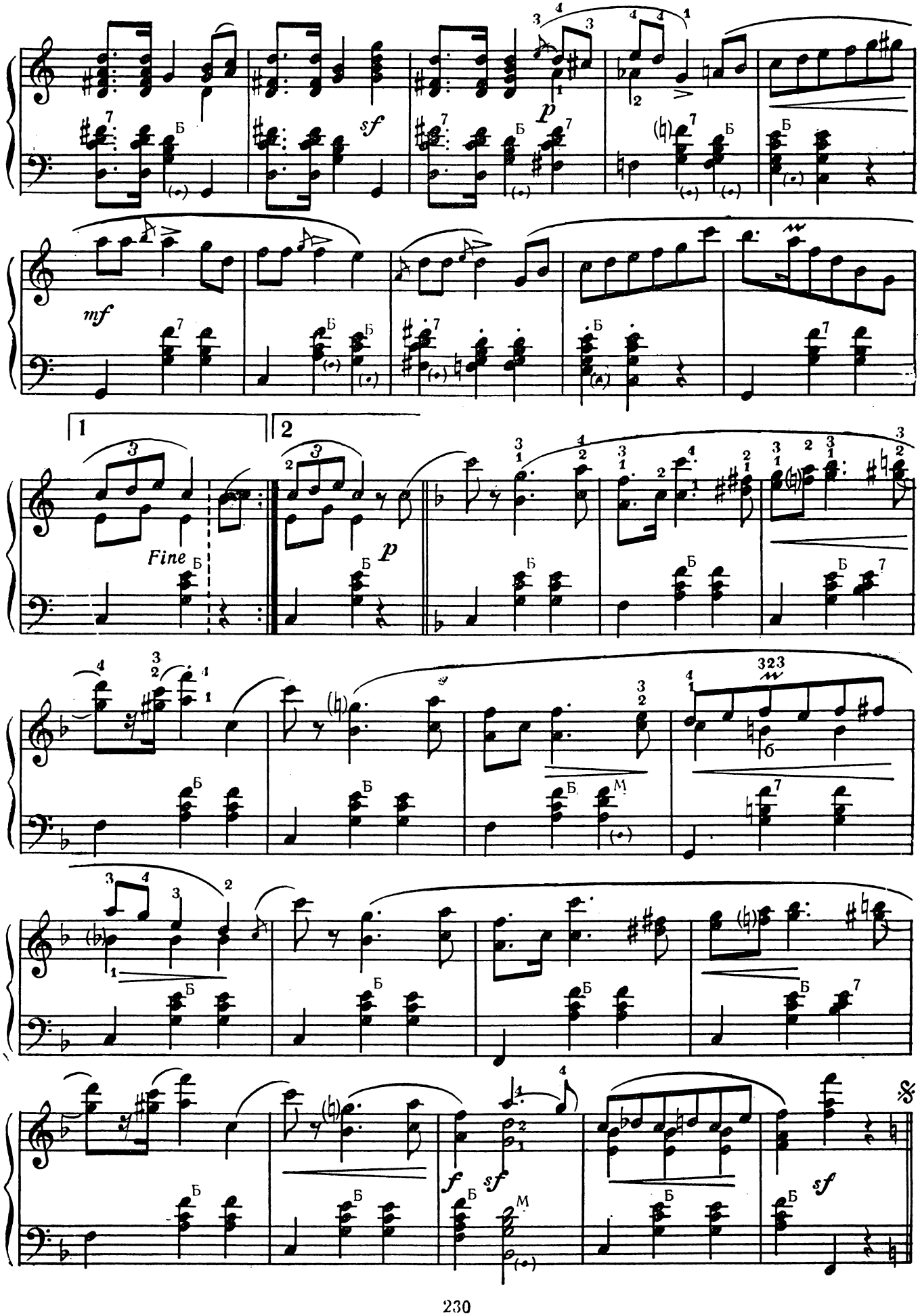
sf
p
mf
1
2
Fine
p
f
sf
sf

ВАЛЬС № 1

Соч. 18

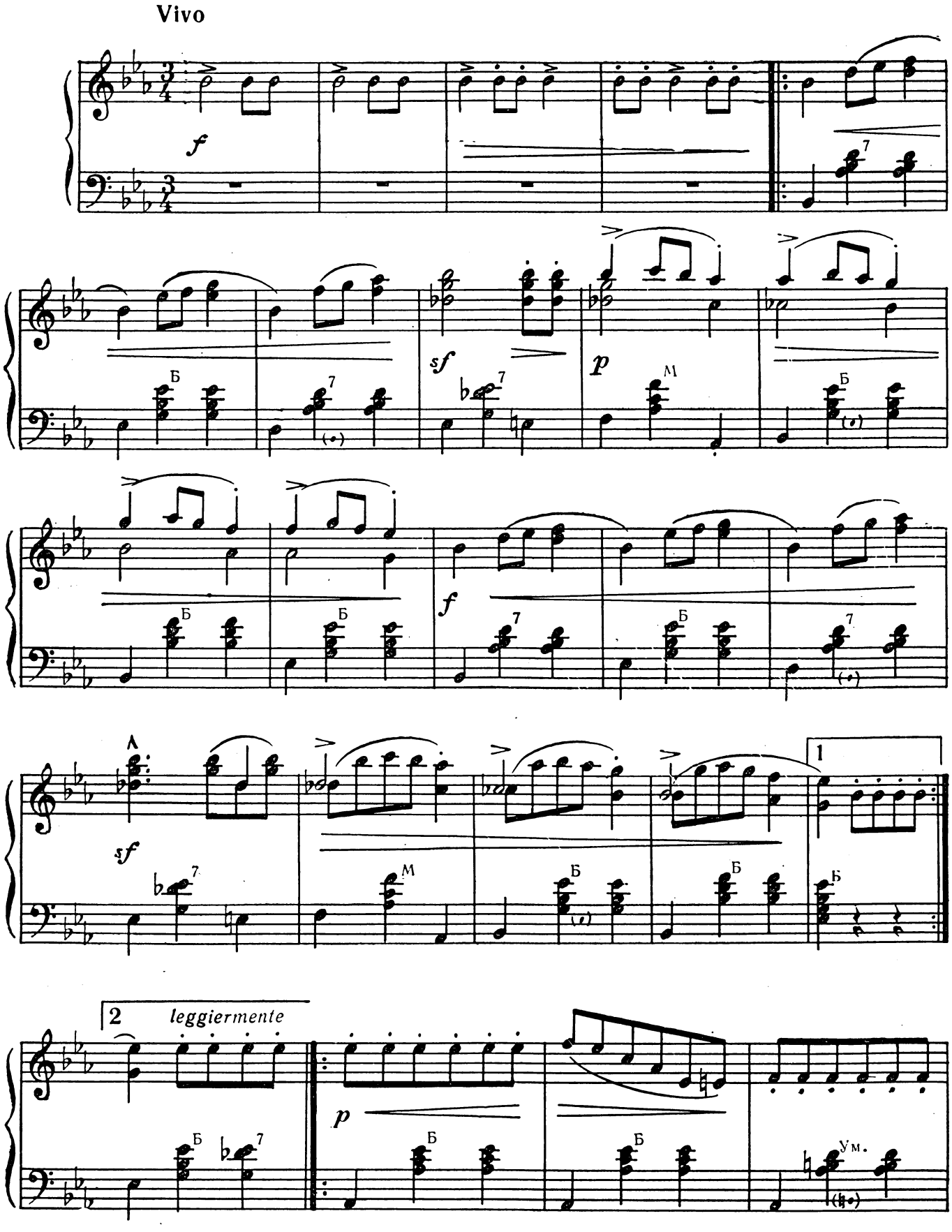

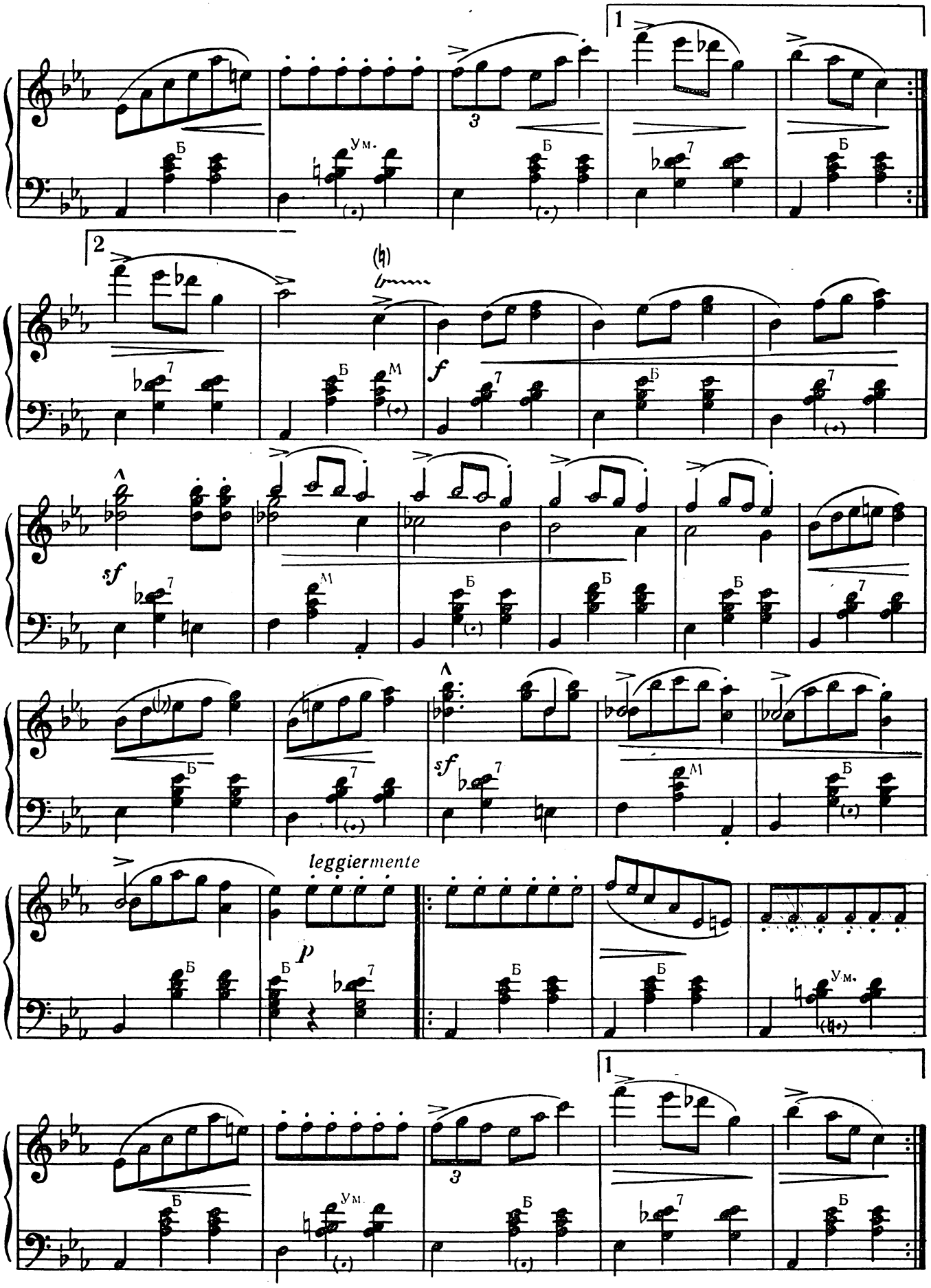
1
2
f
sf
sf
leggiermente
p
1

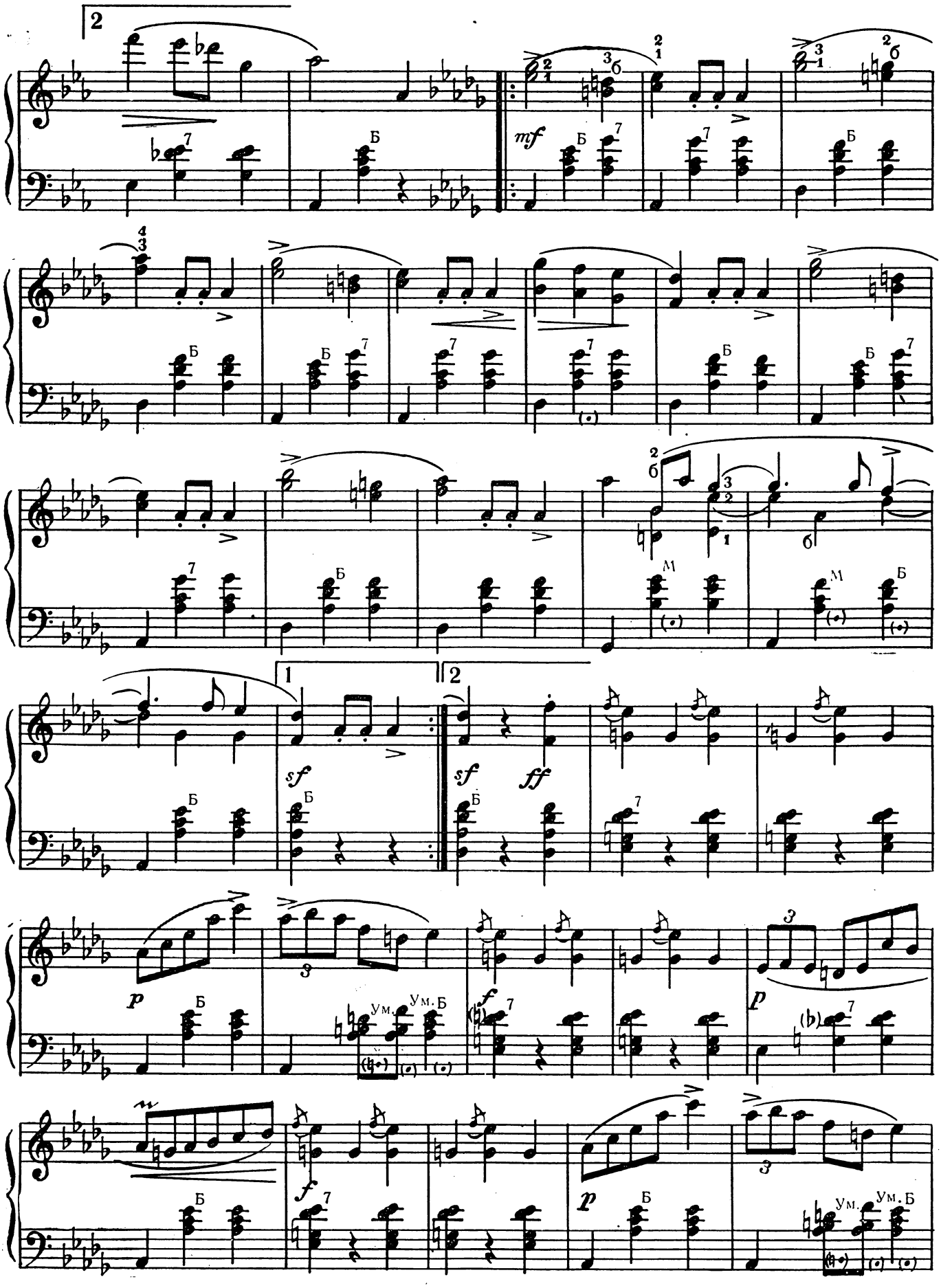
2
mf
Б
7
М
1
2
sf
ff
p
f
Ум.
Ум. Б

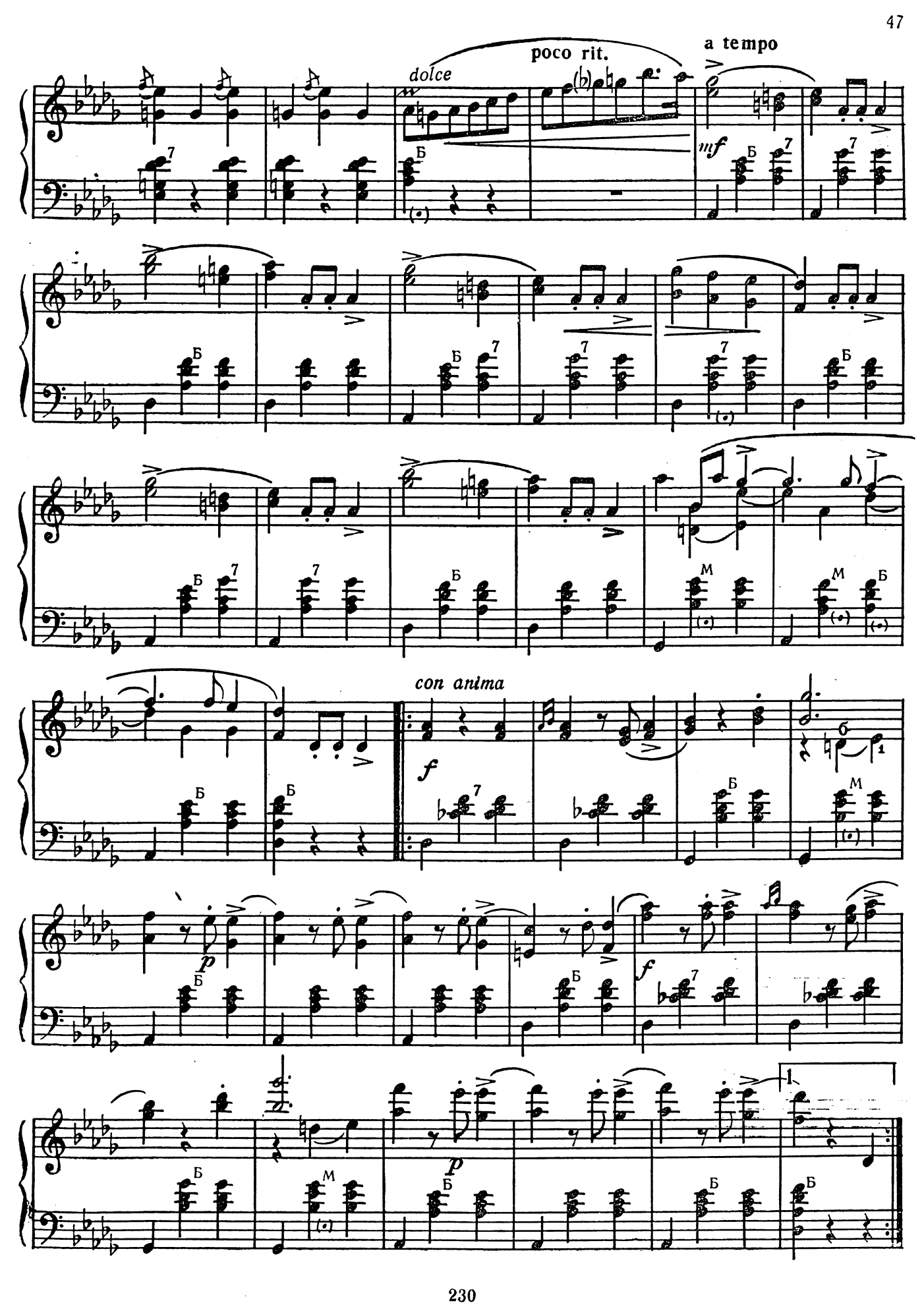
dolce
poco rit.
a tempo
mf
con anima
f
p
f
p

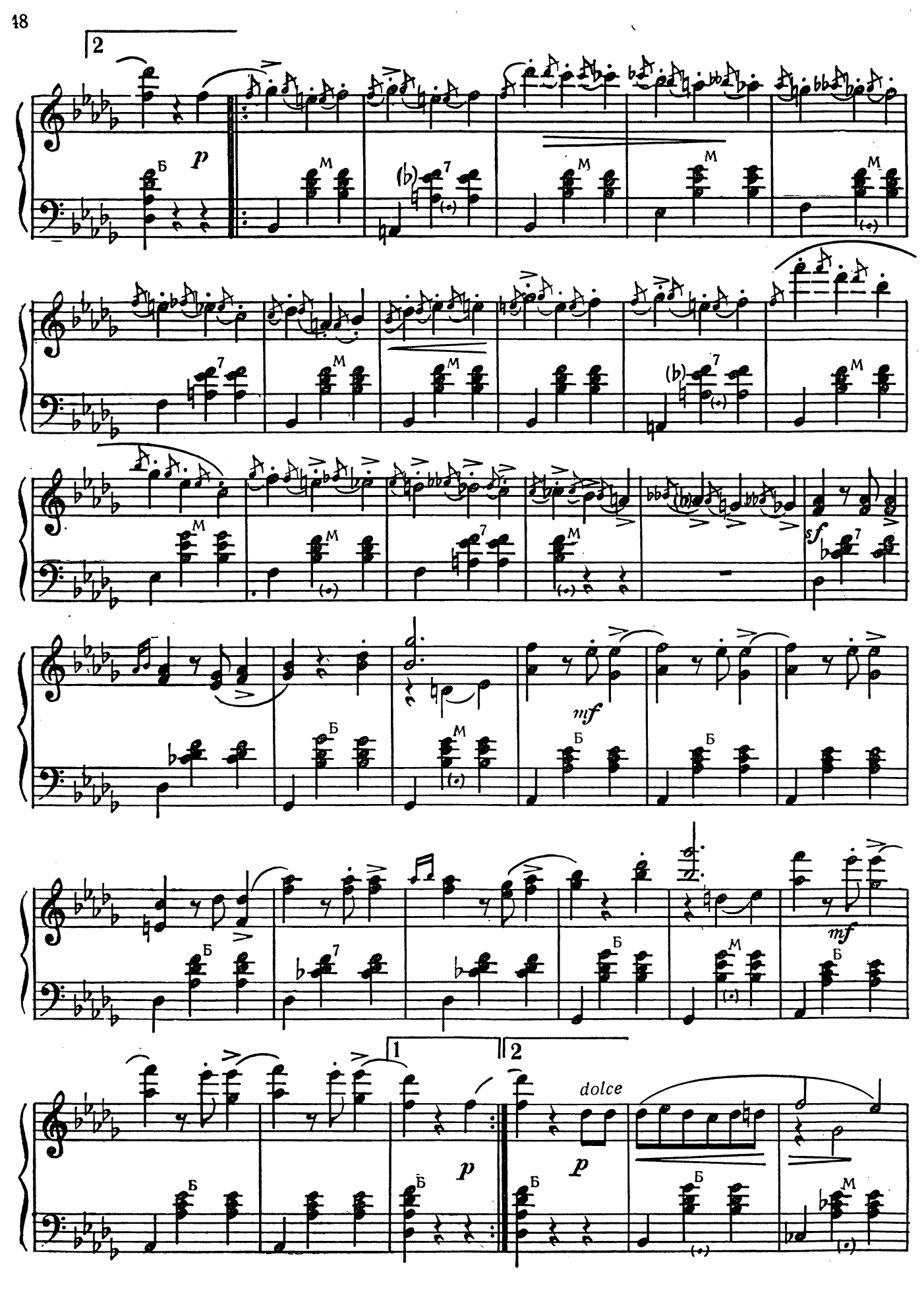
2
p
sf
mf
mf
1
2
dolce
p
p

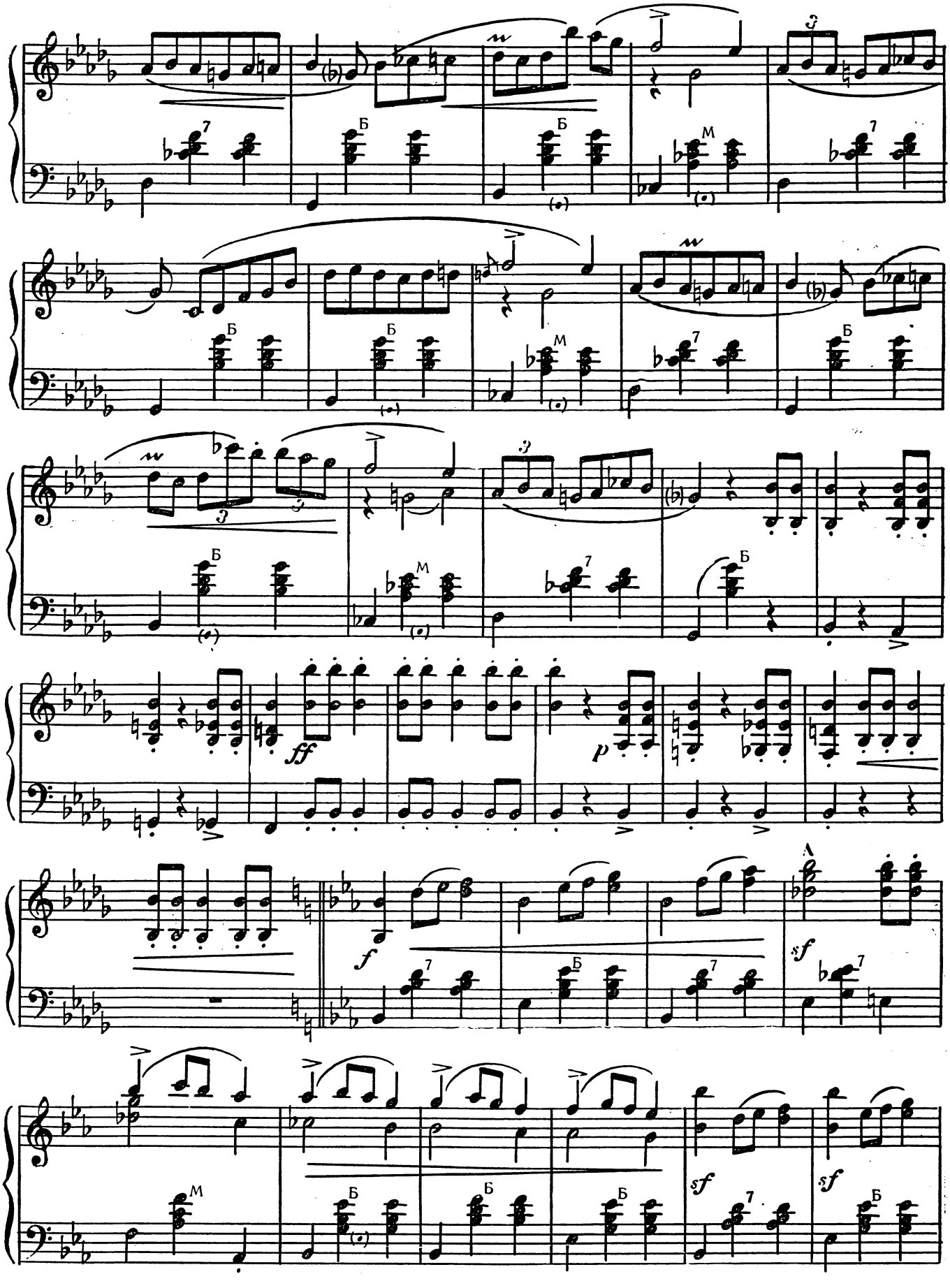
ff
p
f
sf
sf
sf

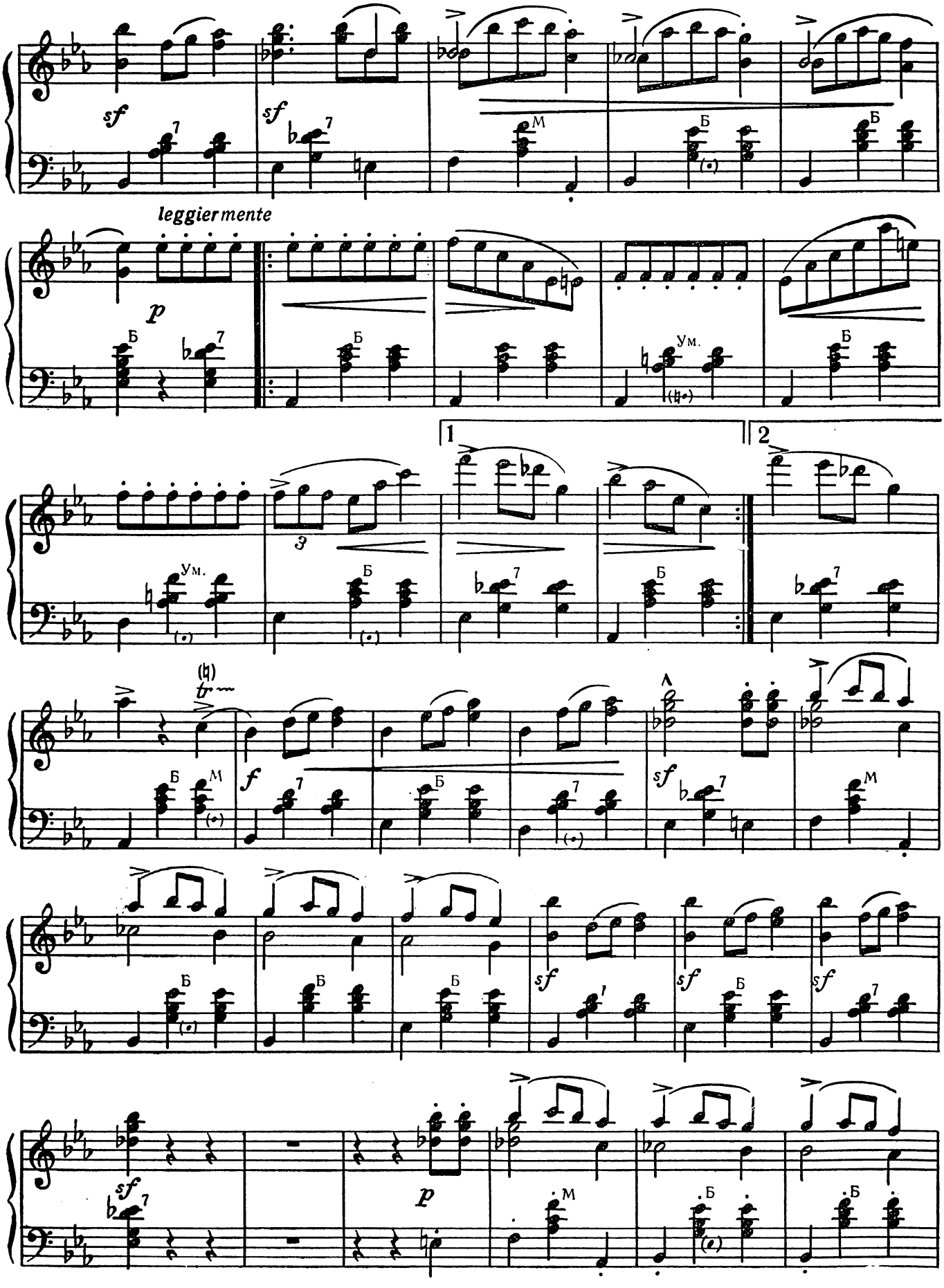
sf
sf
leggiermente
p
Ум.
1
2
f
sf
sf
sf
sf
p

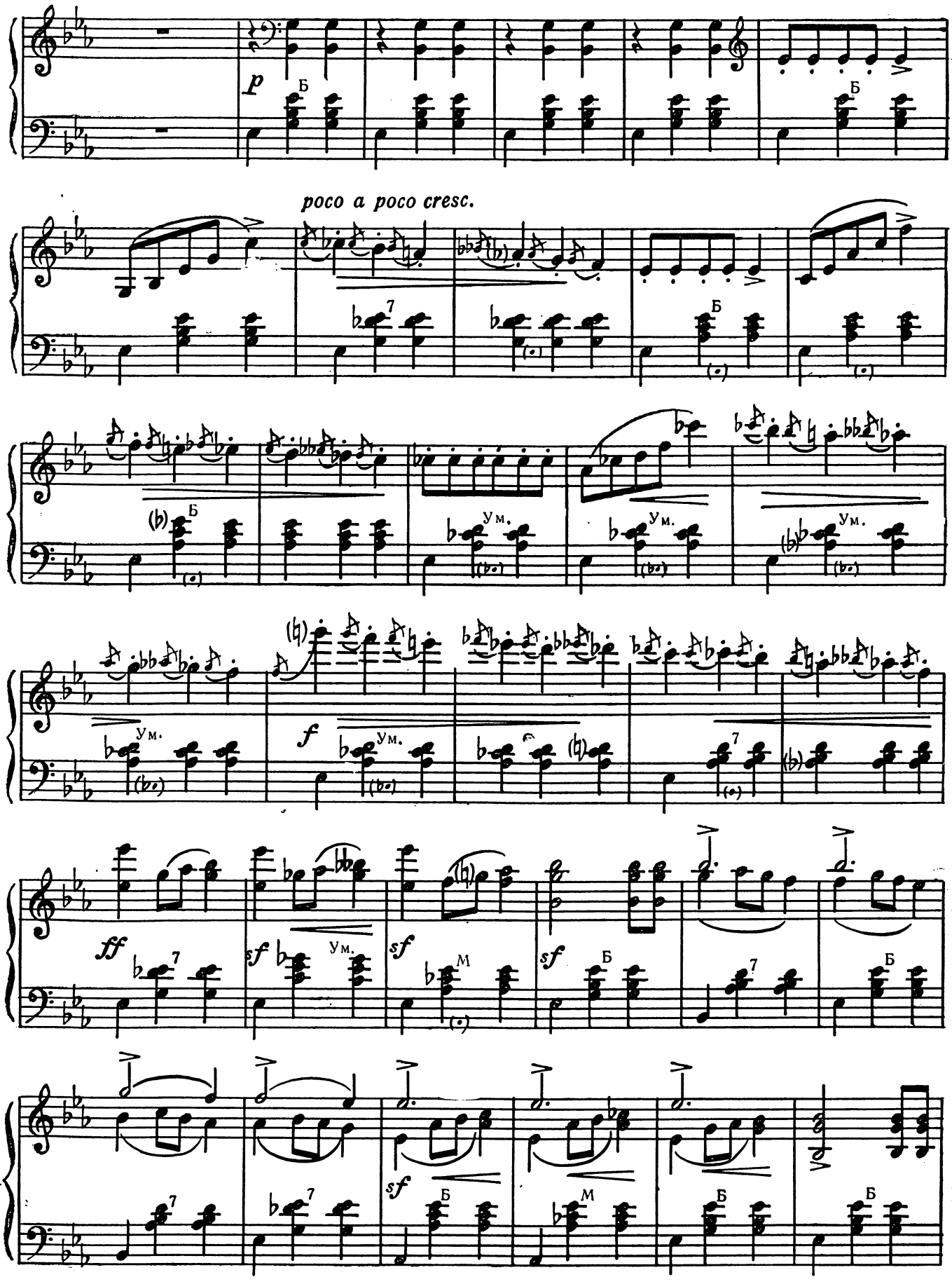
p
poco a poco cresc.
f
ff
sf

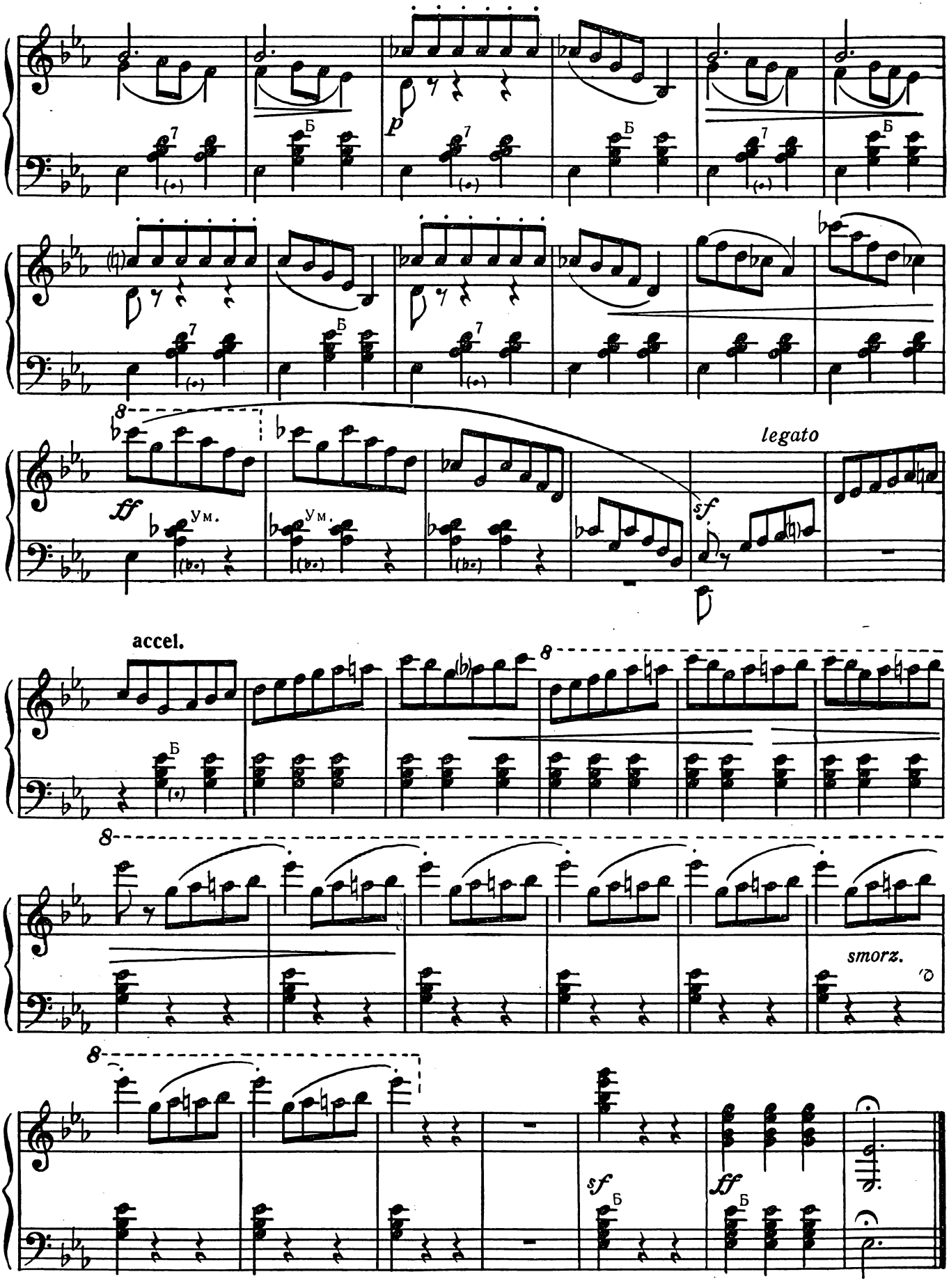
p
Б
ff
Ум.
legato
sf
accel.
smorz.

ВАЛЬС № 2

Соч. 34 № 1

Vivace

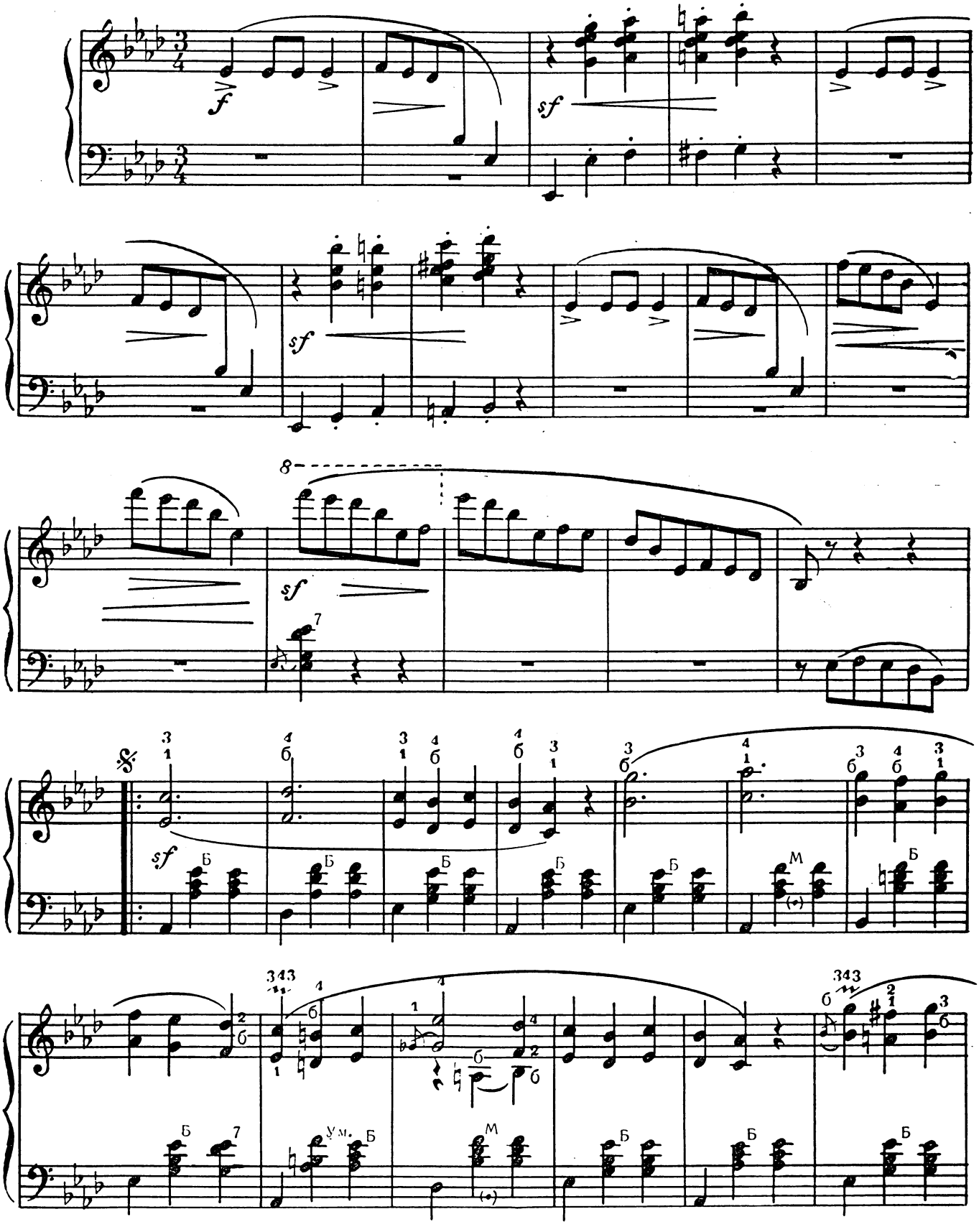

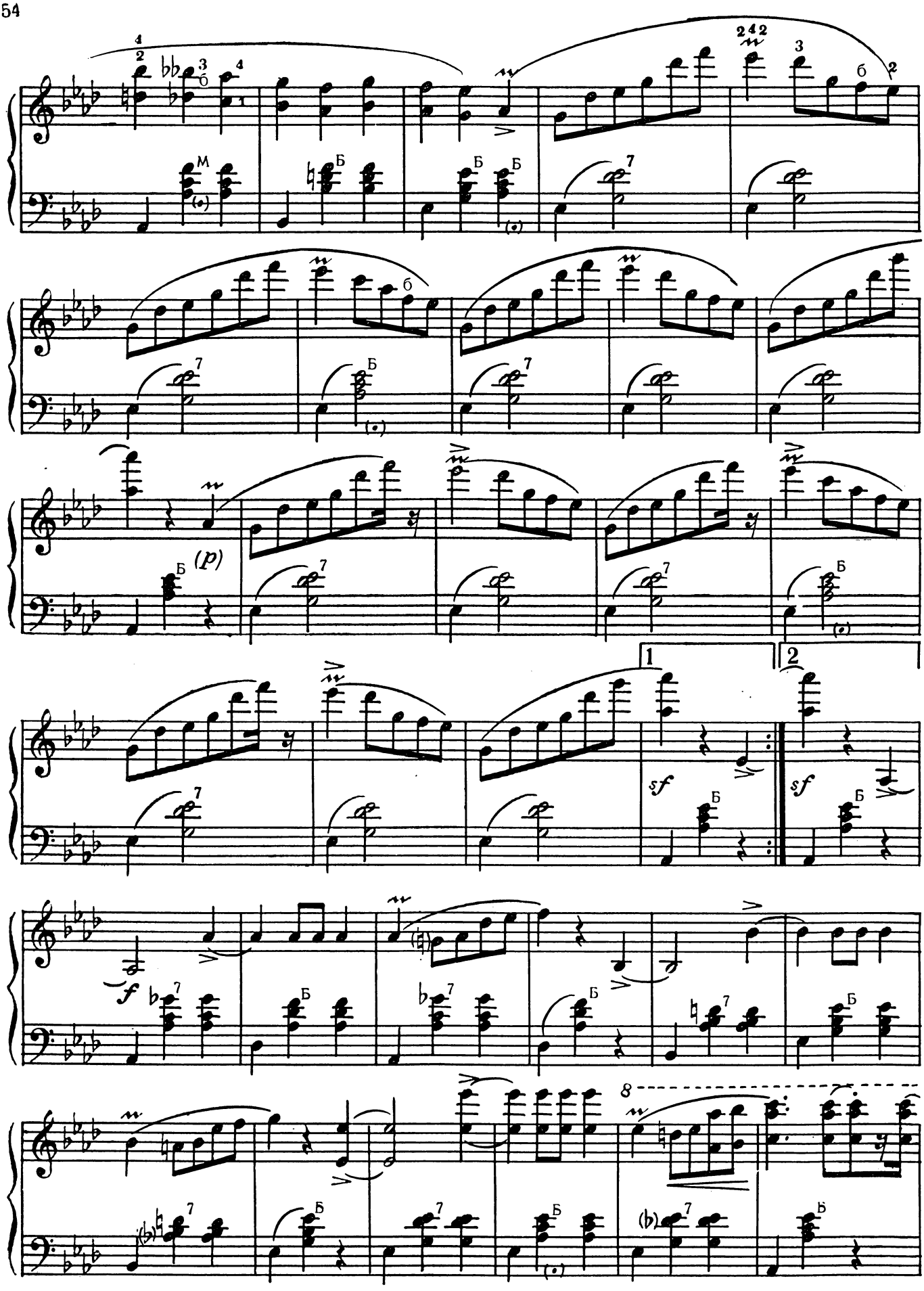
(p)
sf
sf
f
8

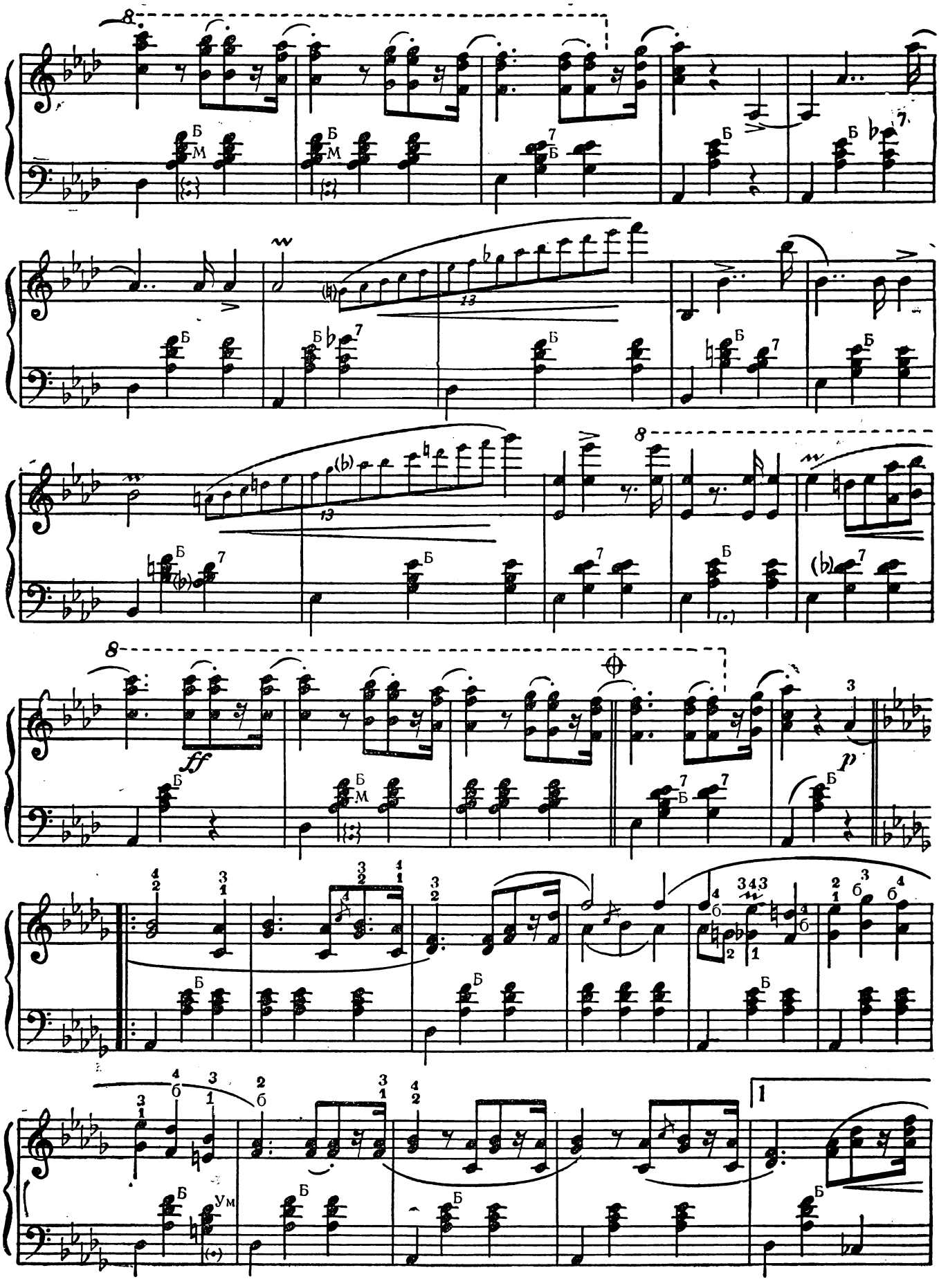
ff
p

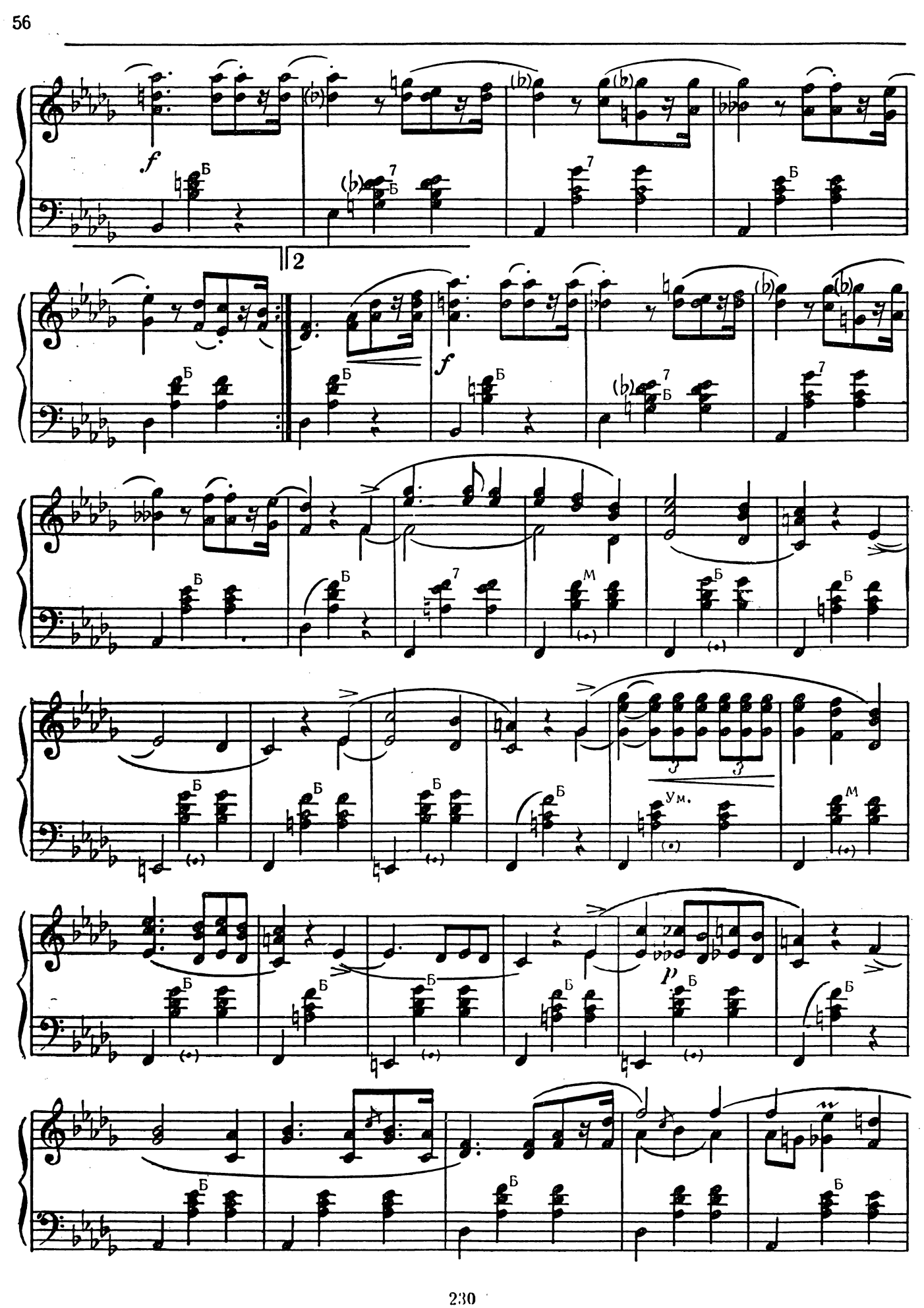
f
2
f
Б
7
М
Ум.
p

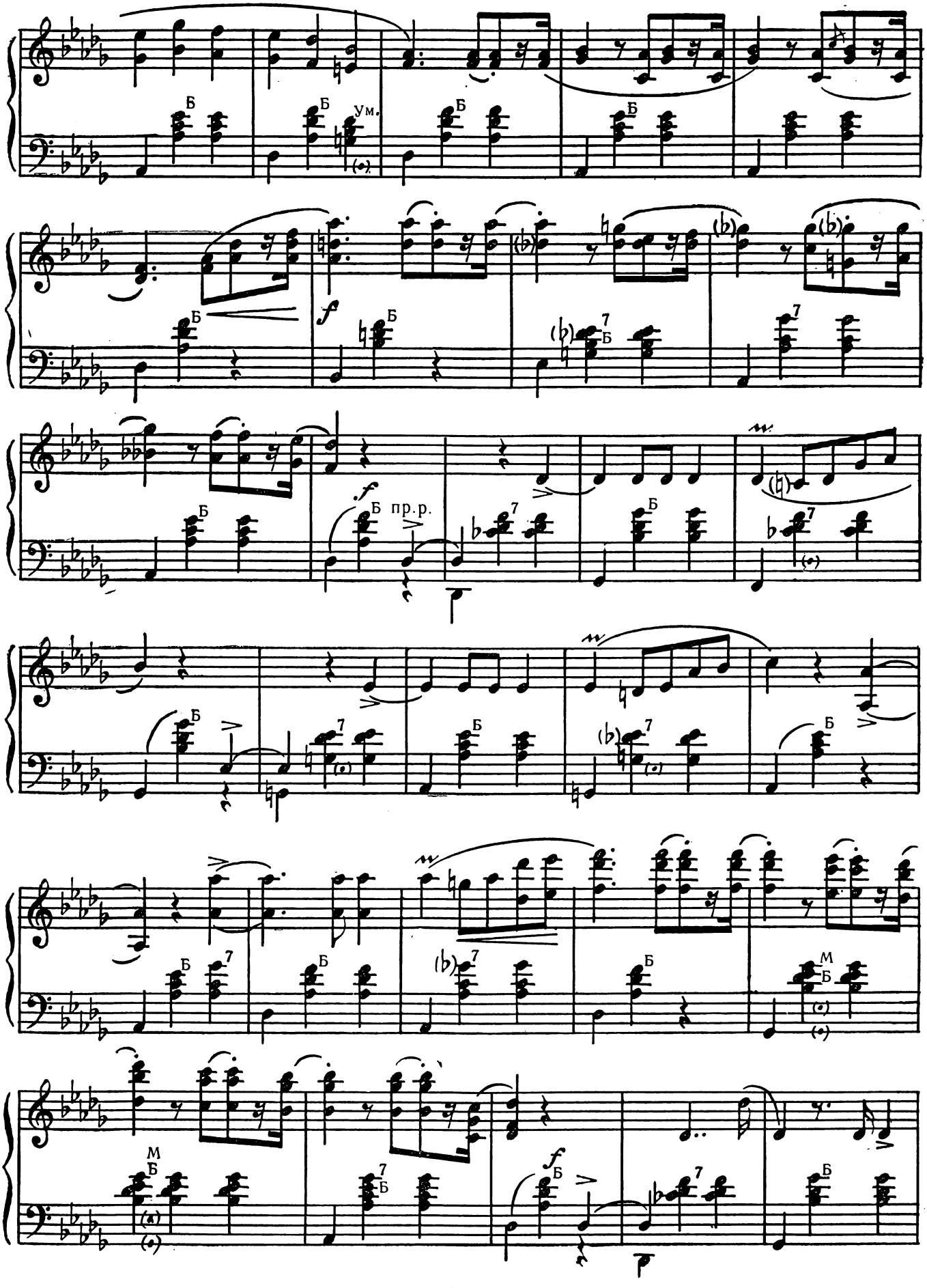
Б
ум.
f
пр.р.
М

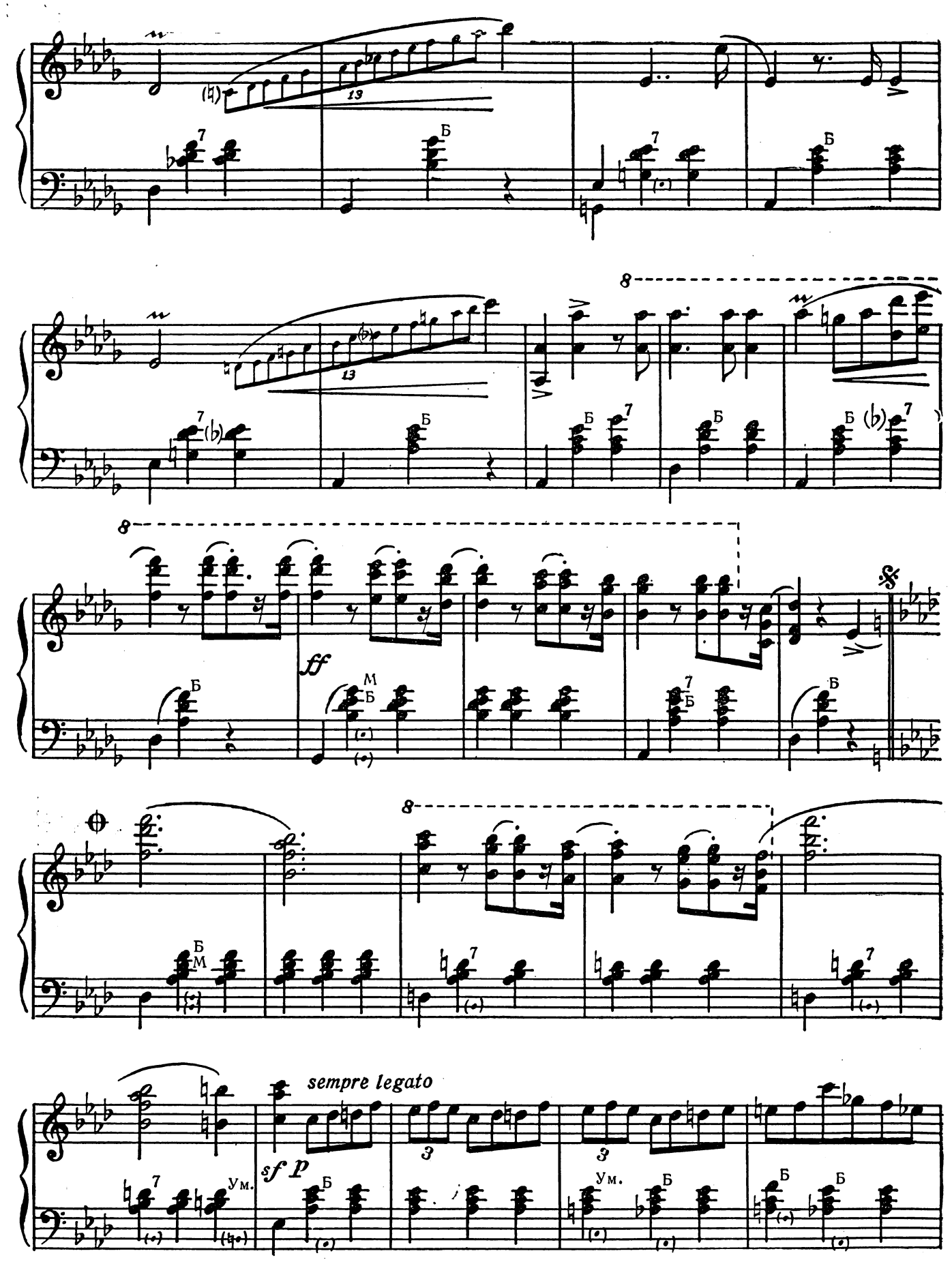
ff
sempre legato
sf p

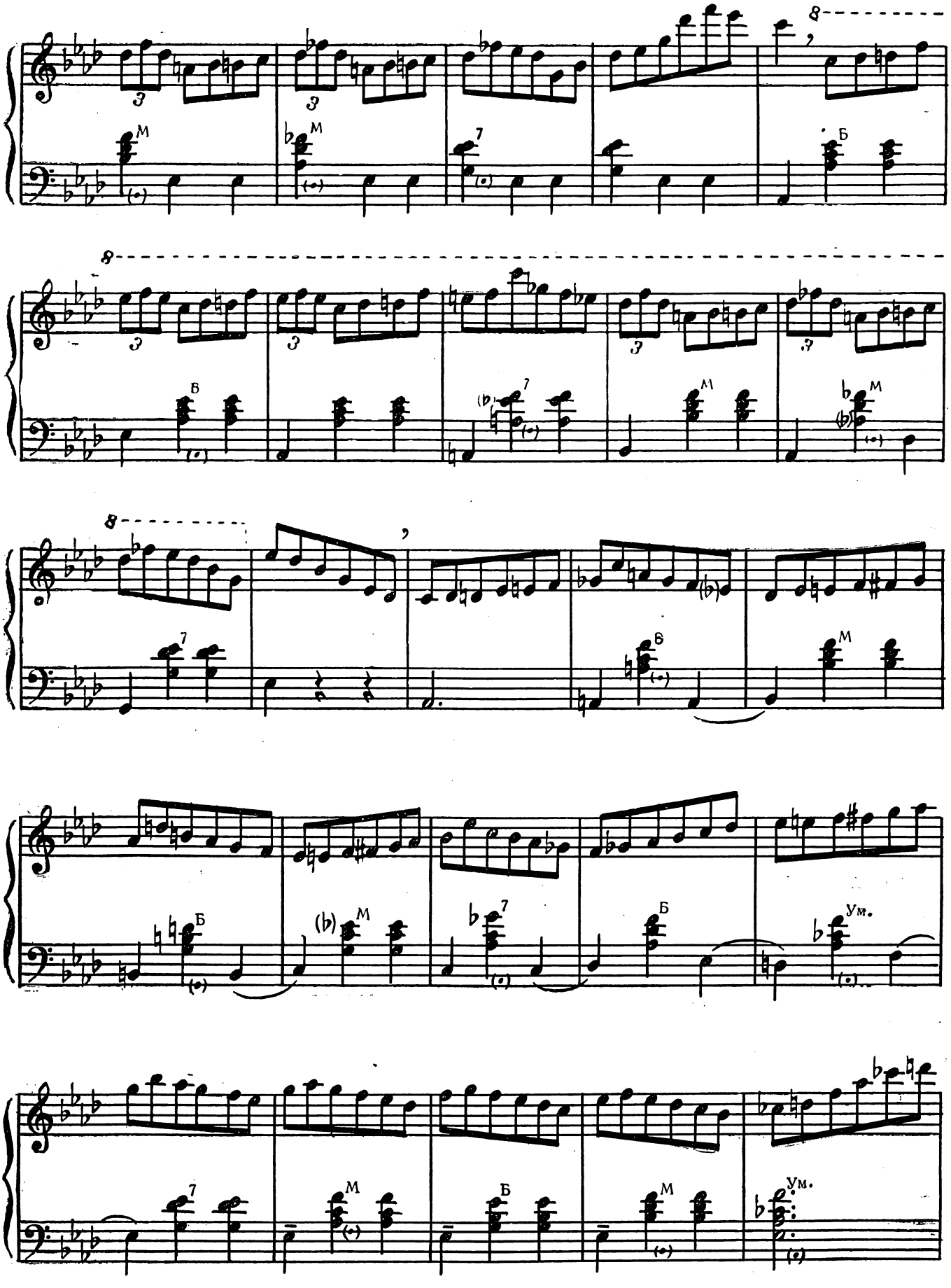
8
3
М
7
Б
В
Ум.

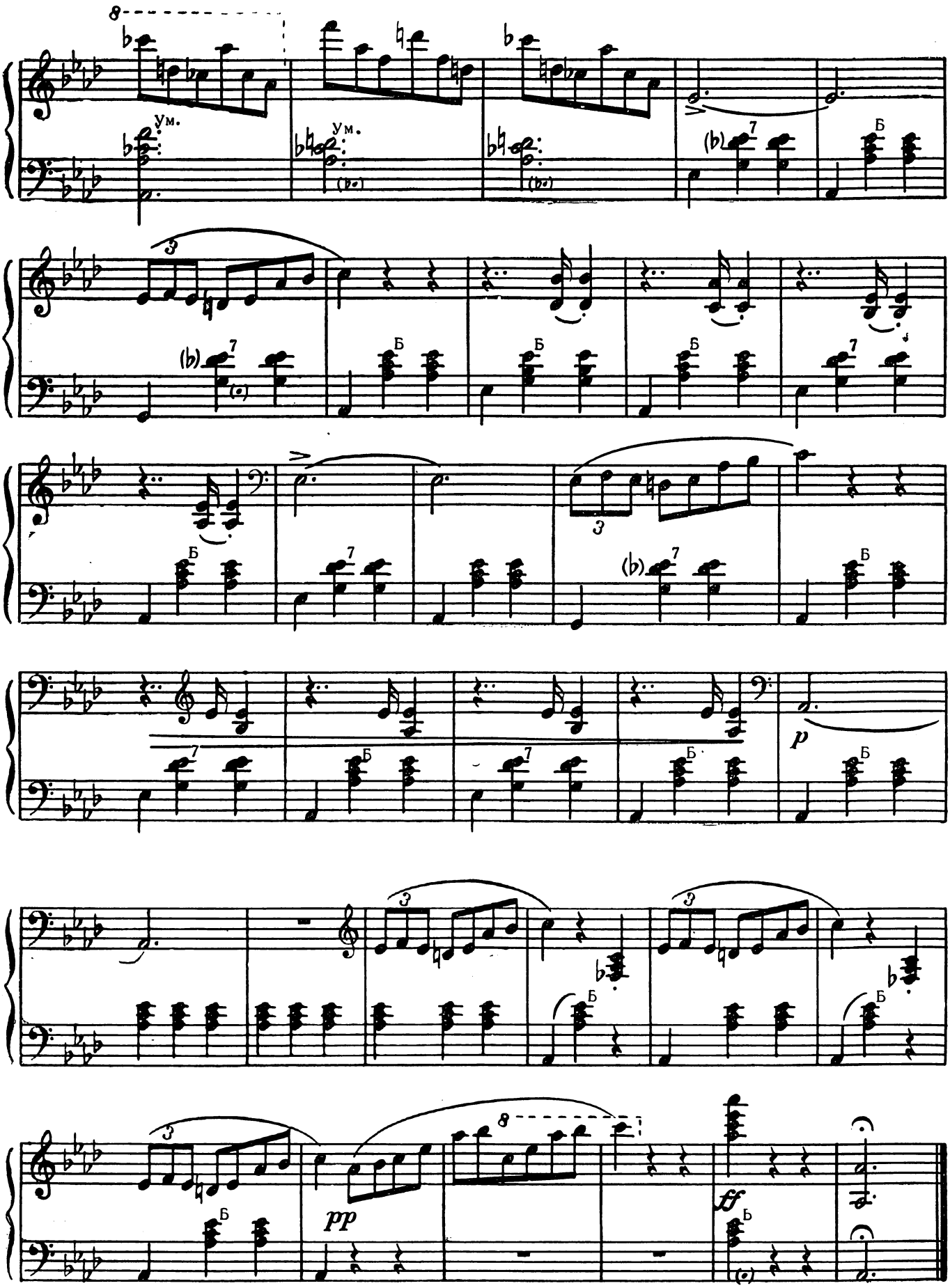
8
ум.
ум.
(b)
7
Б
3
p
pp
ff

ВАЛЬС № 3

Соч. 34 № 2

Lento

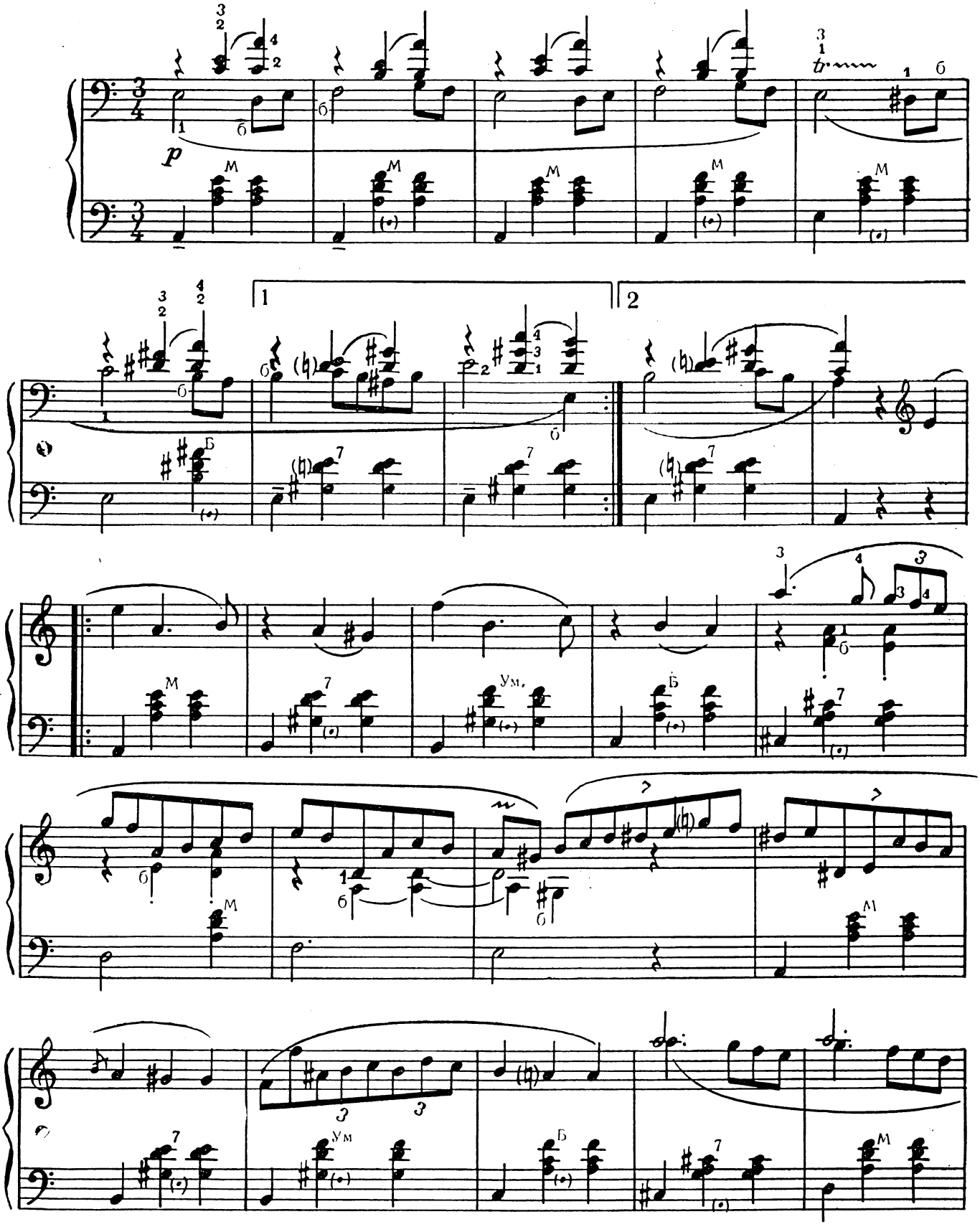

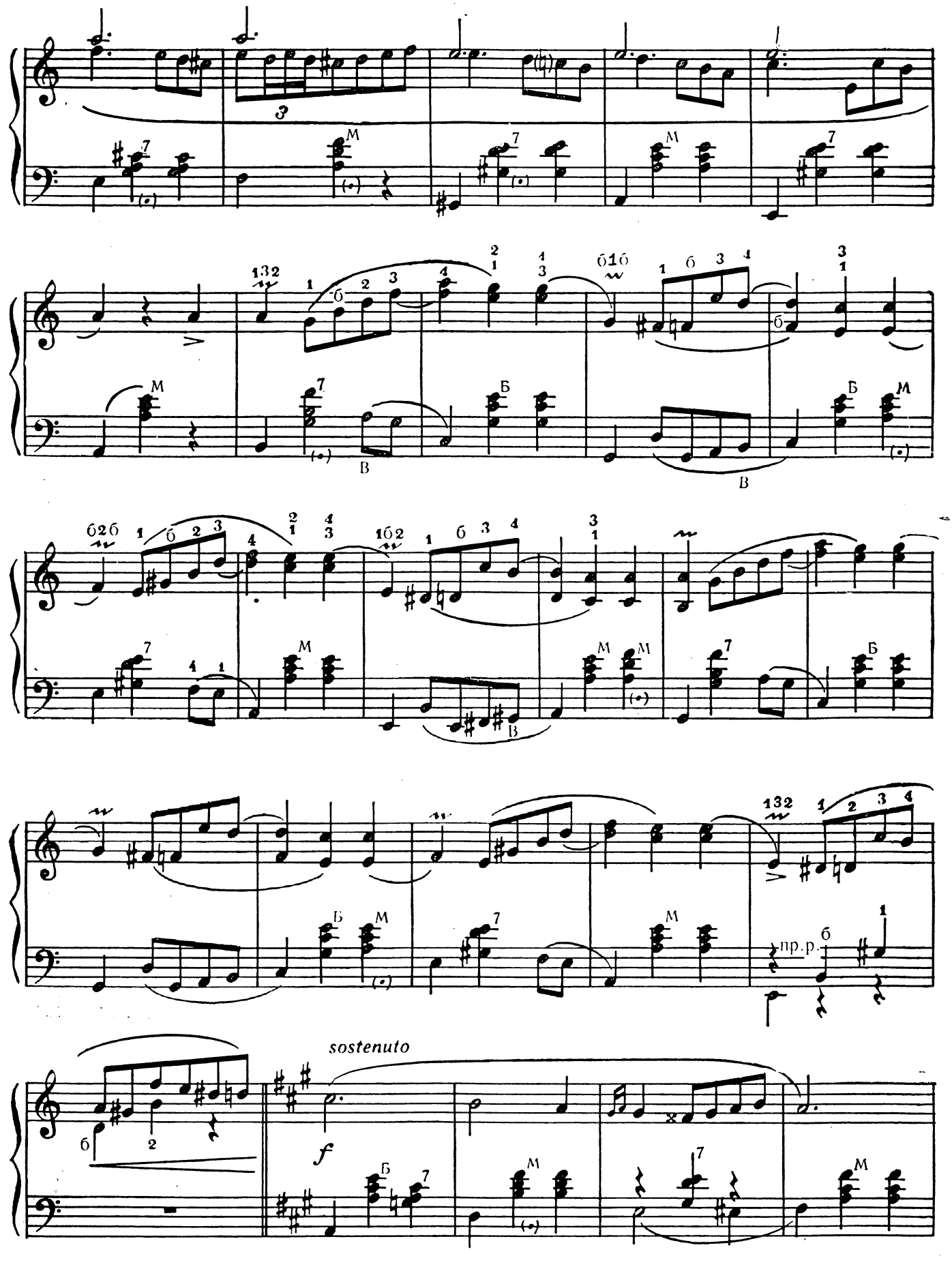
sostenuto
f
пр.р.

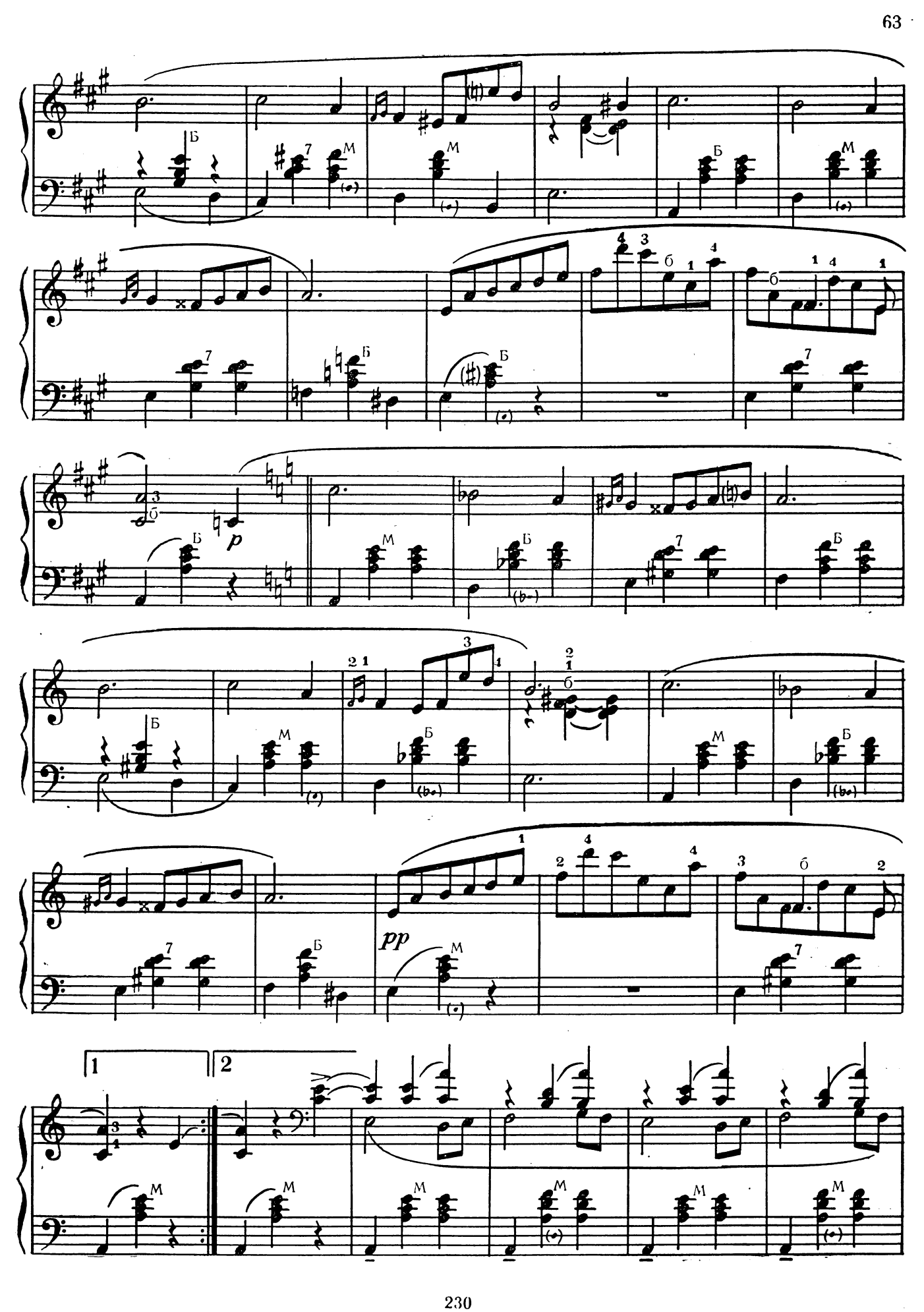
p
pp
1
2

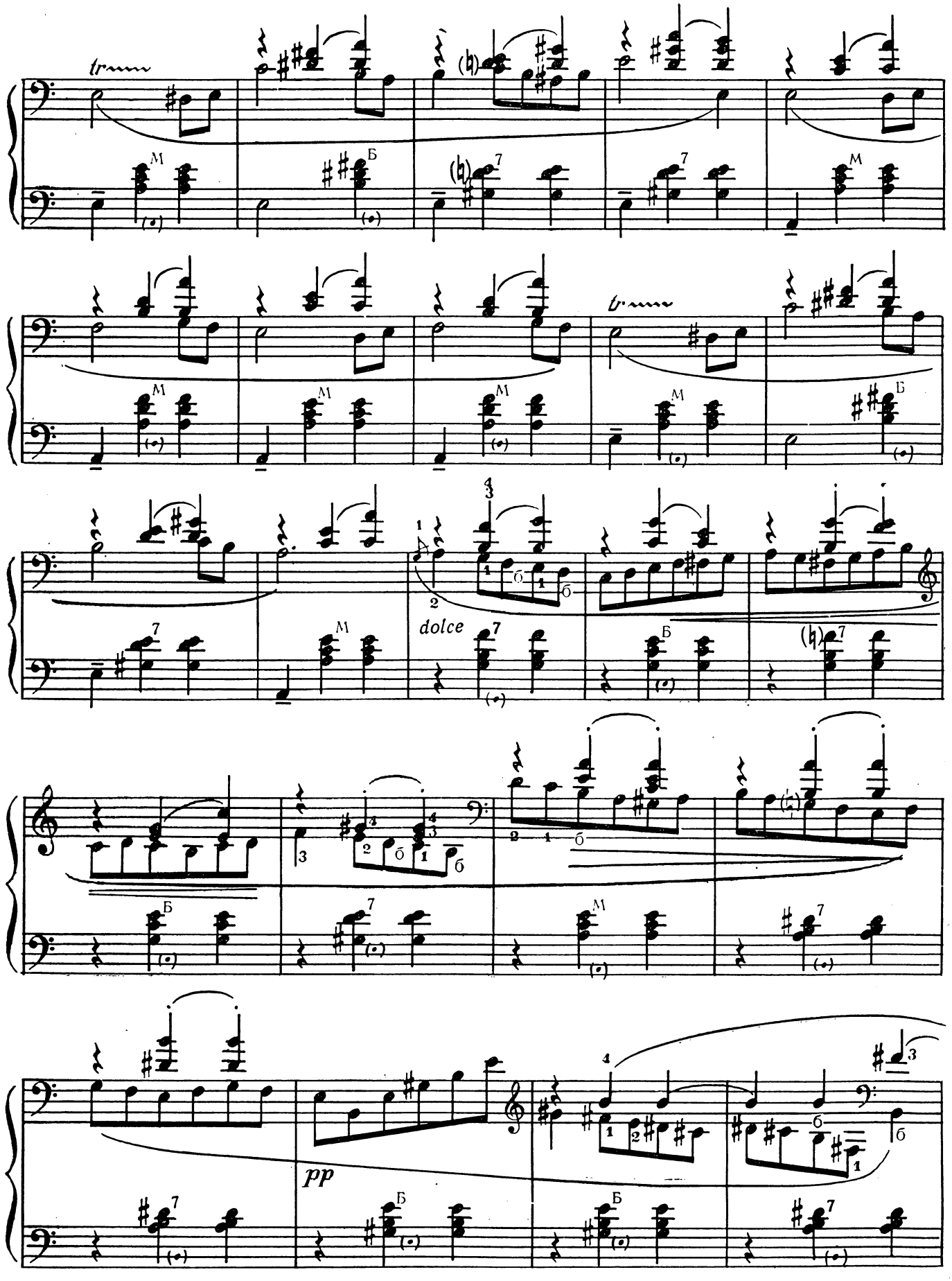
tr
dolce
pp

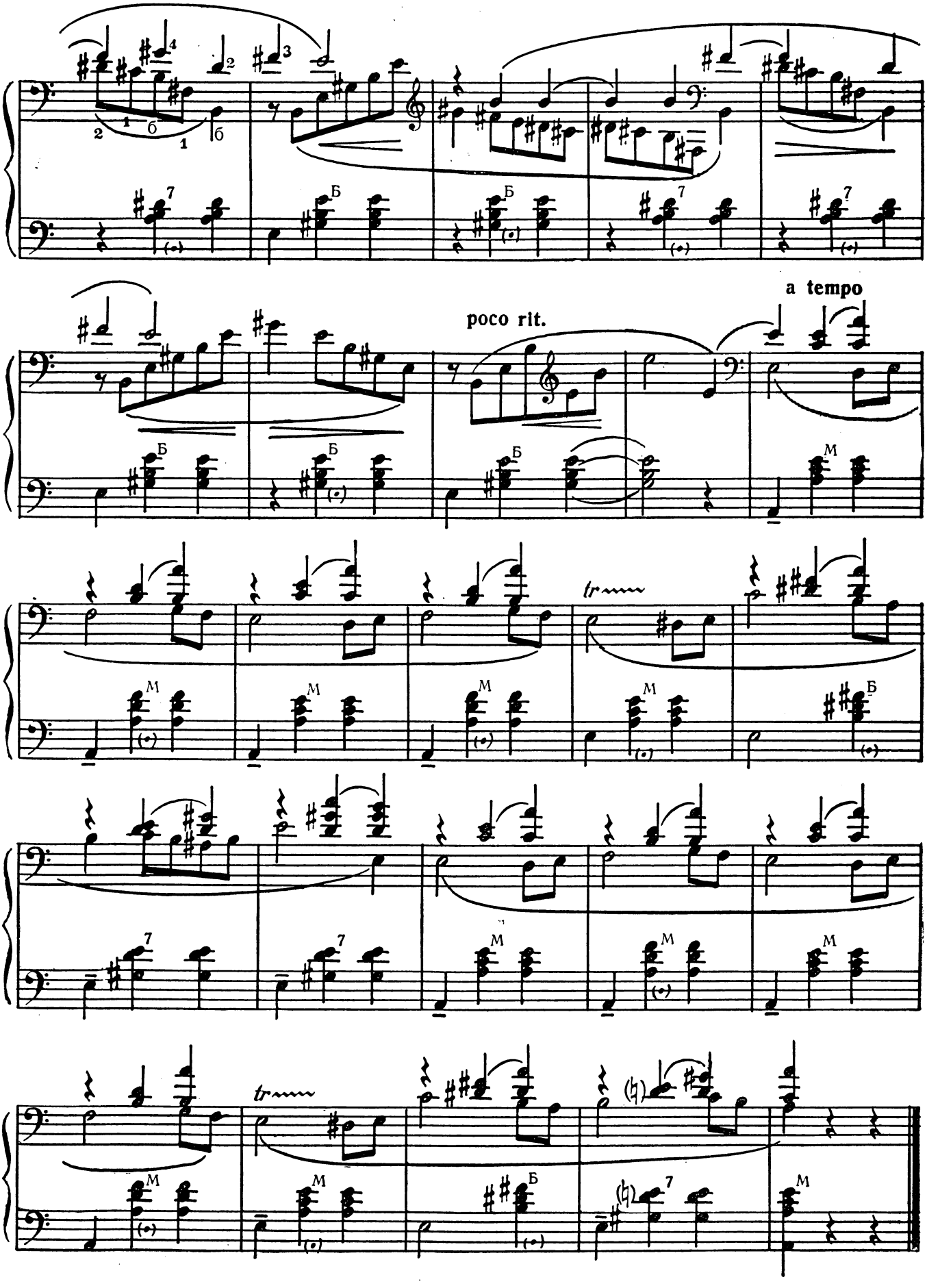
poco rit.
a tempo
tr
tr

ВАЛЬС № 6

Соч. 64 № 1

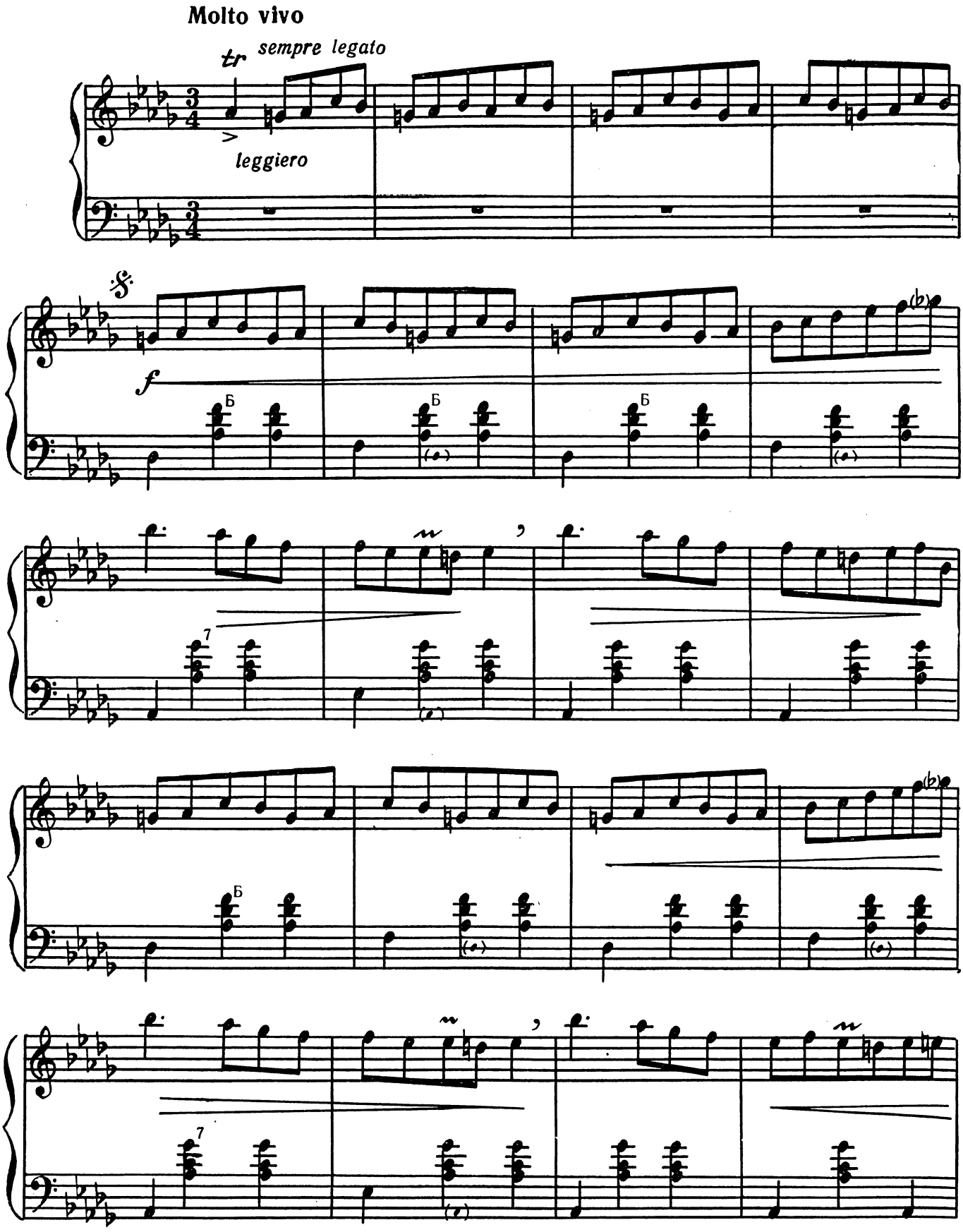

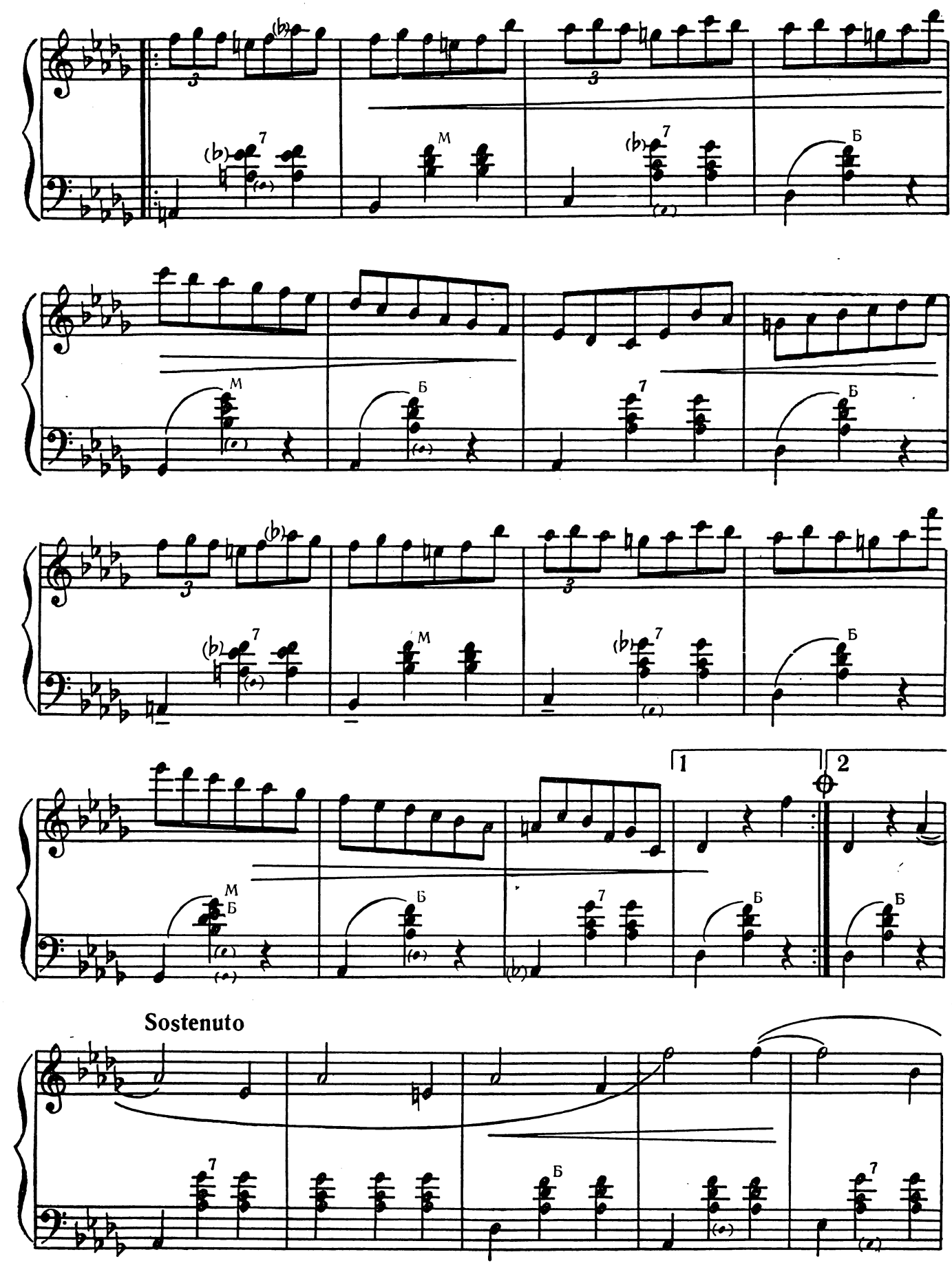
1
2
Sostenuto

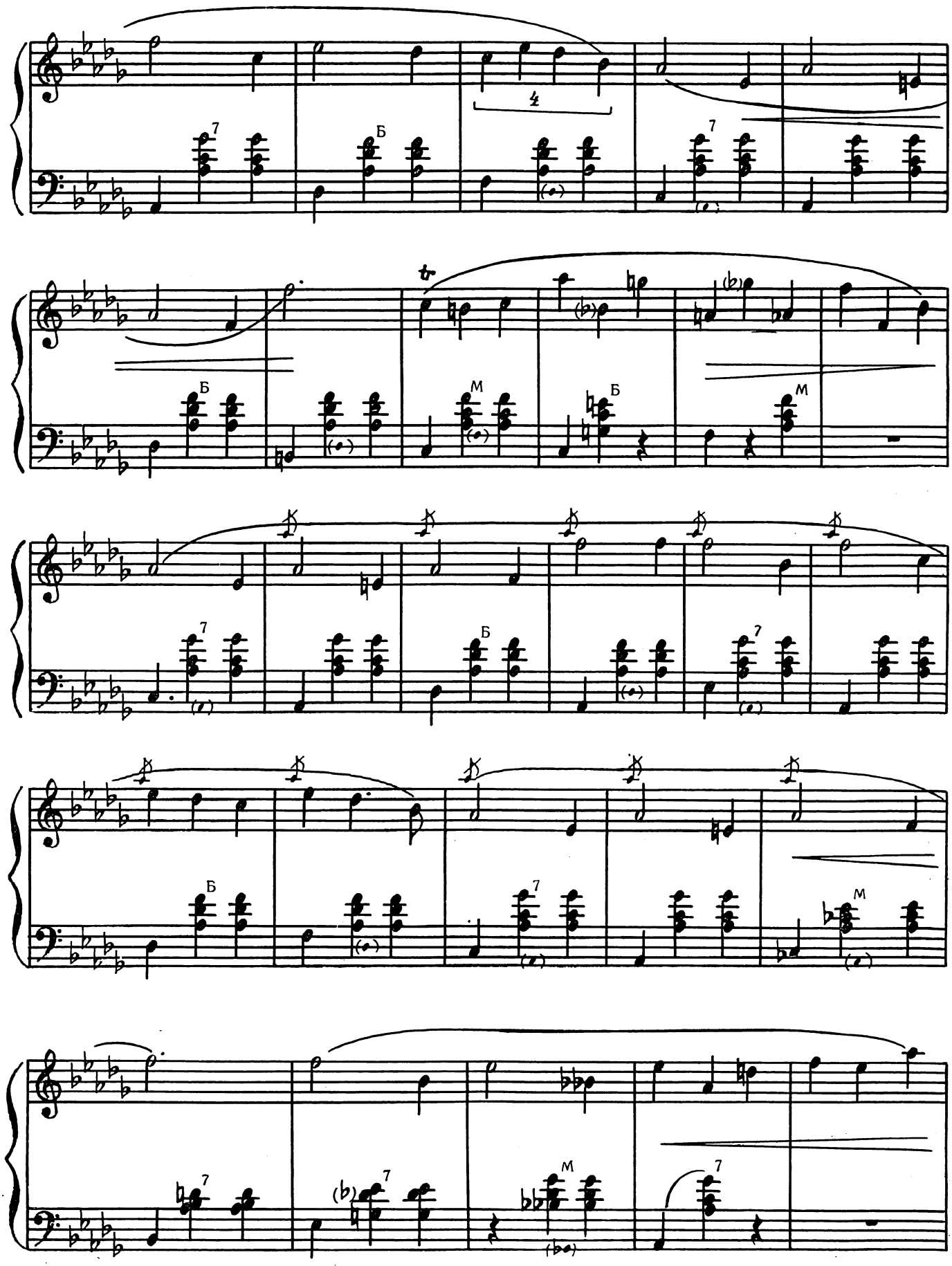
7
Б
4
7
Б
tr
M
Б
M
7
Б
7
Б
7
M
7
7
M
7

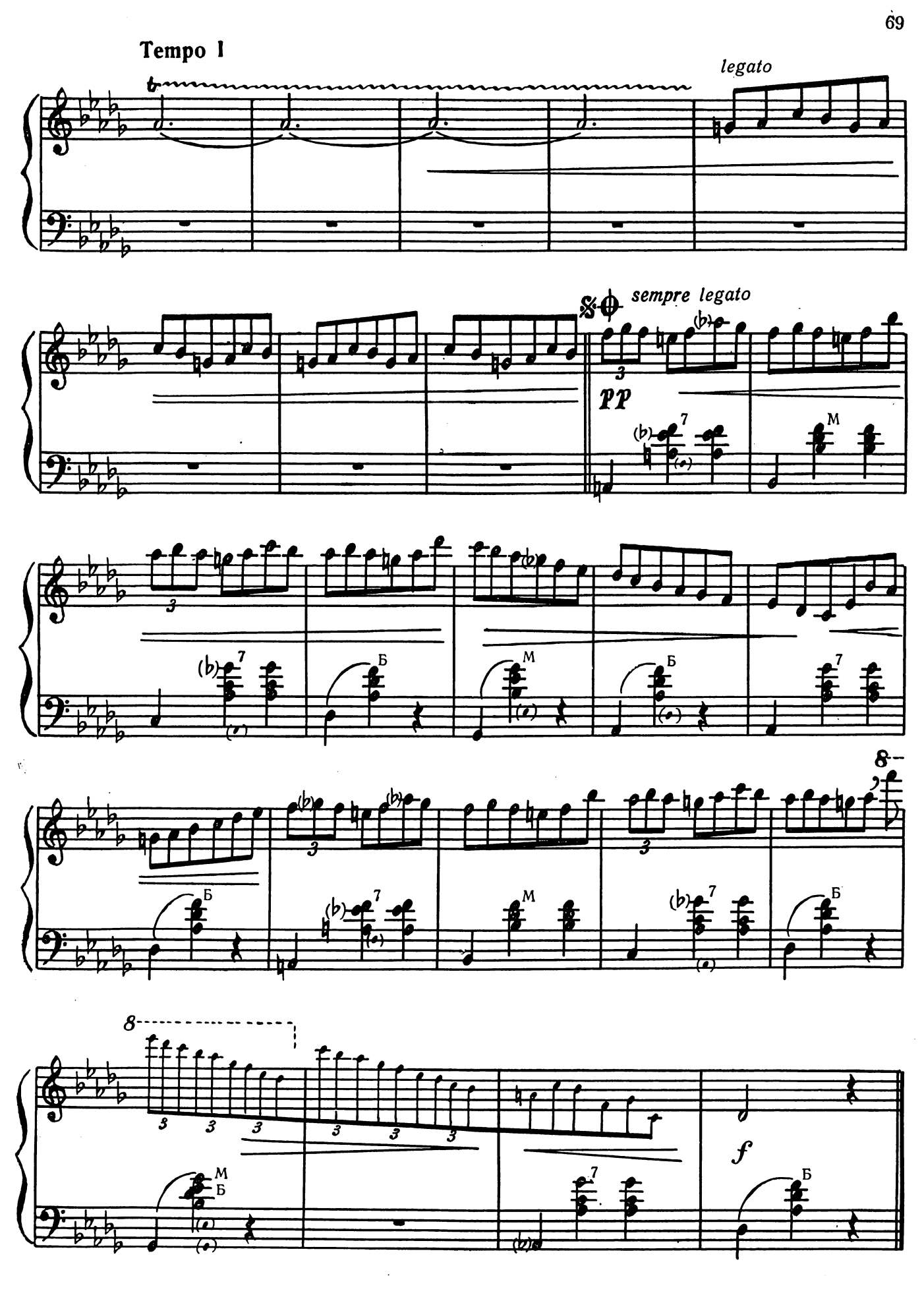
Tempo I
legato
sempre legato
pp
f

ВАЛЬС № 7

Соч. 64 № 2

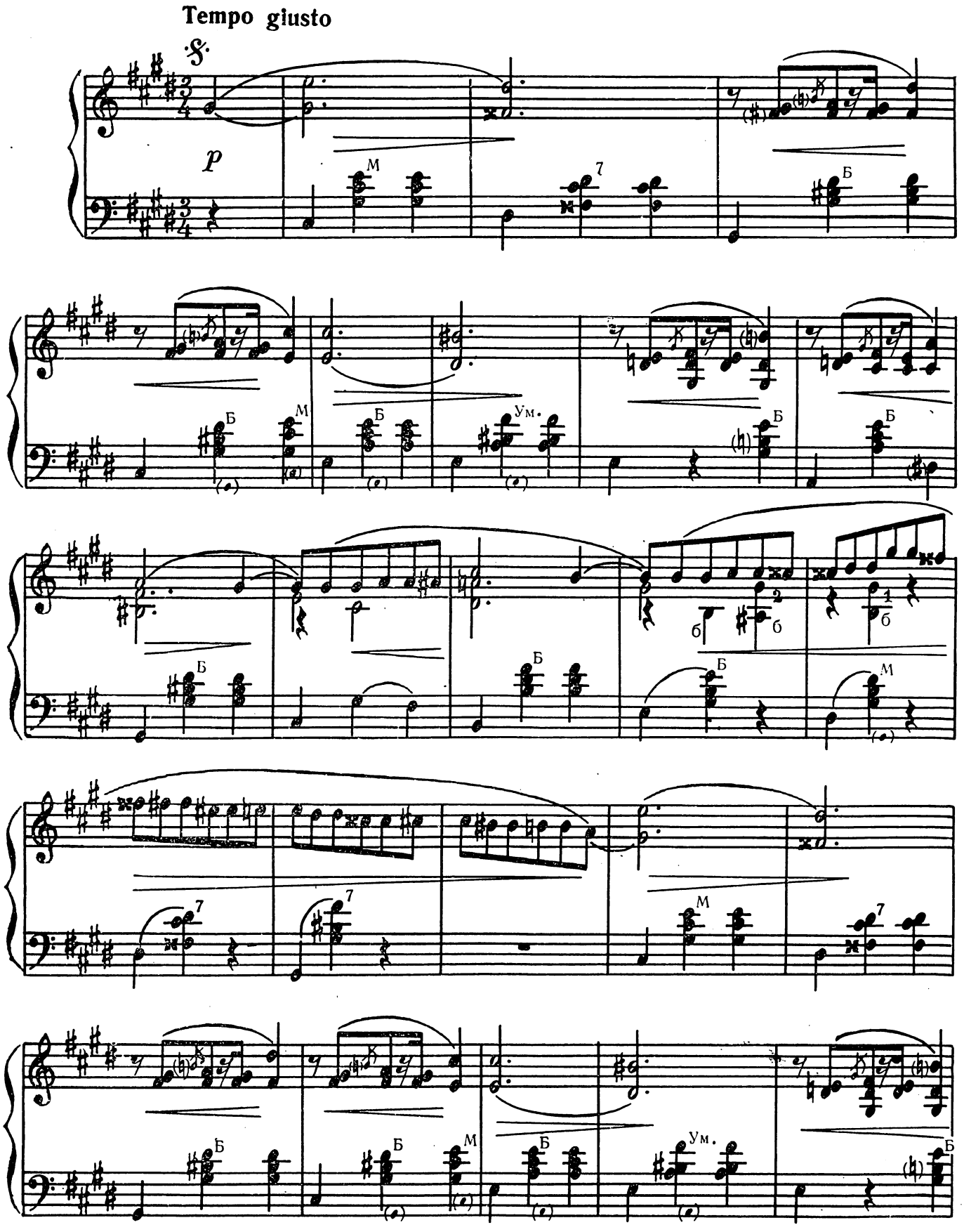

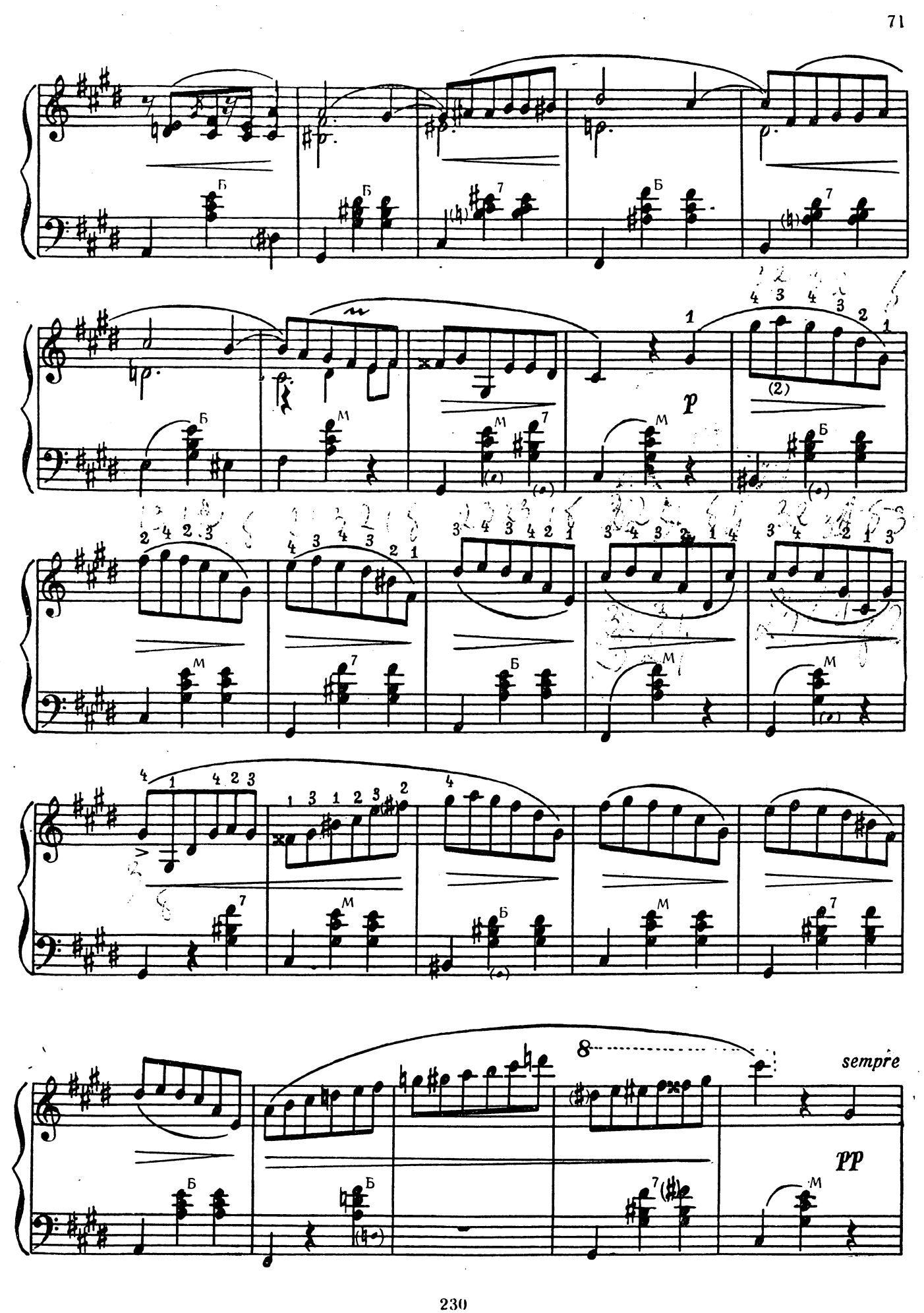
p
sempre
pp

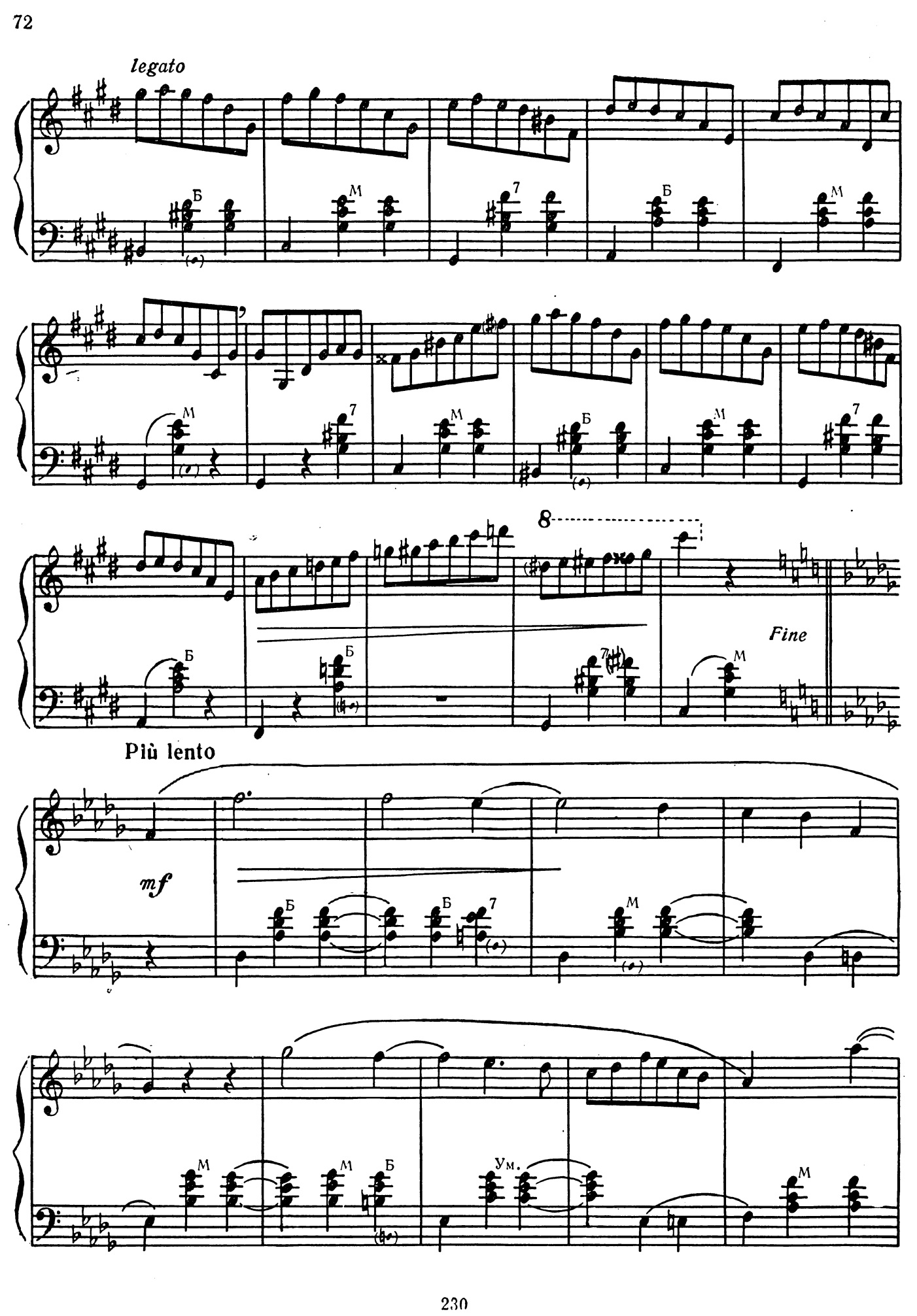
legato
Б
М
7
8
Fine
Più lento
mf
Ум.

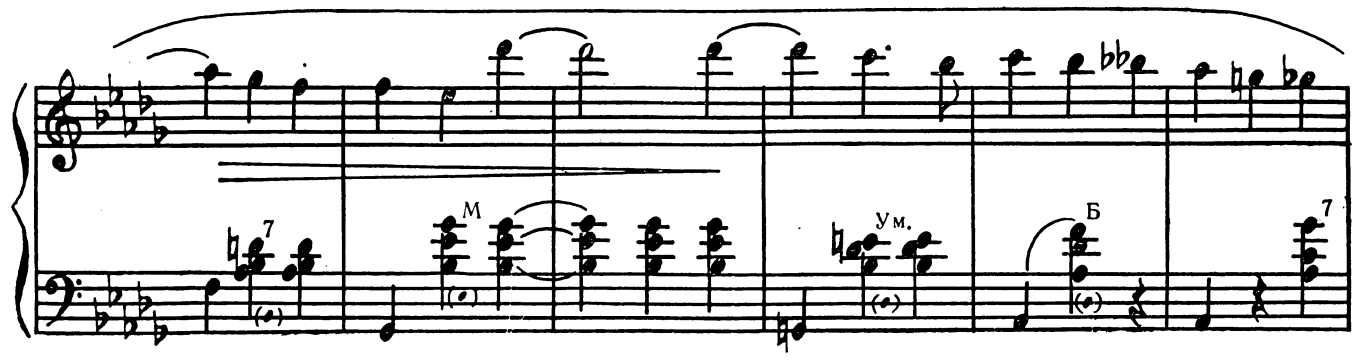

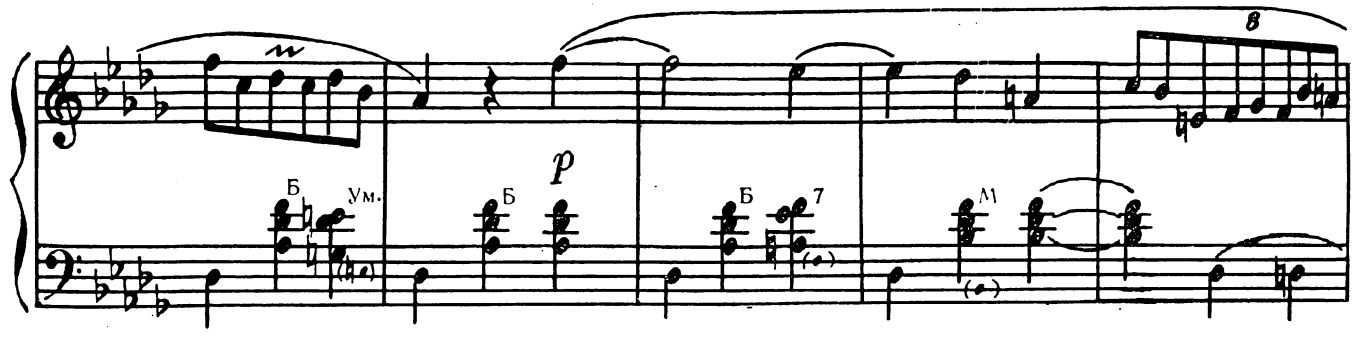

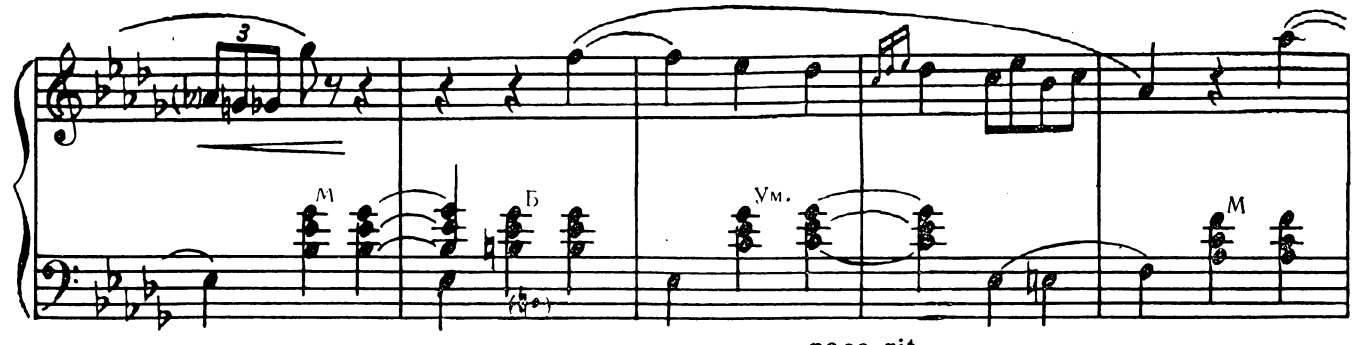

poco rit.

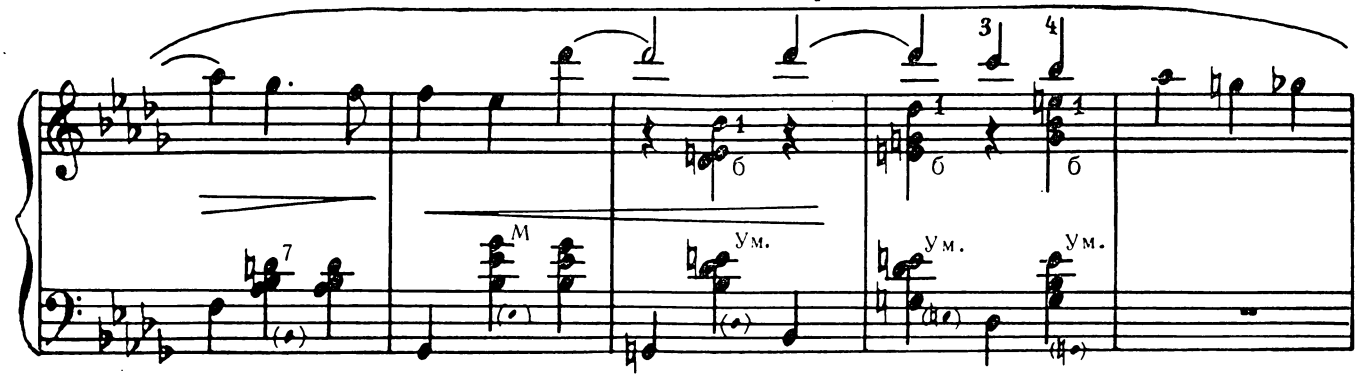

Più mosso

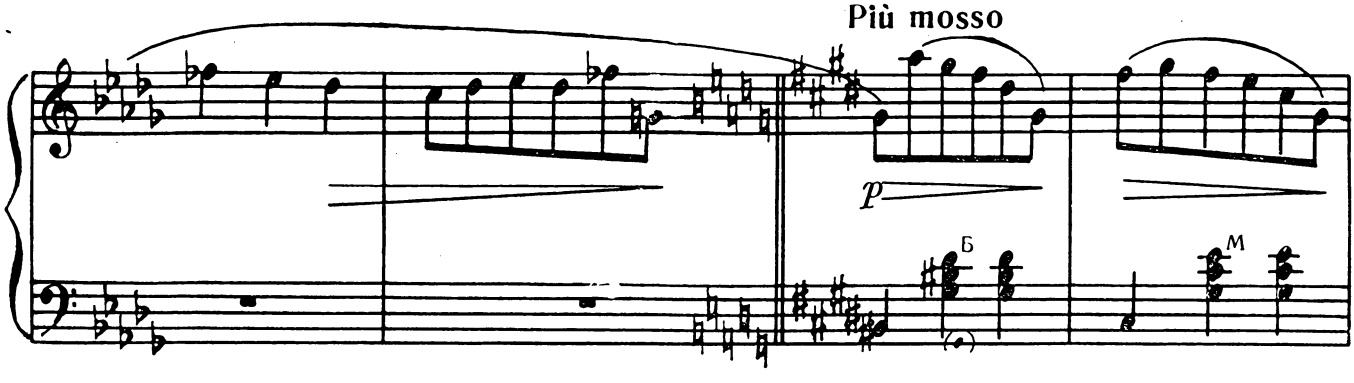

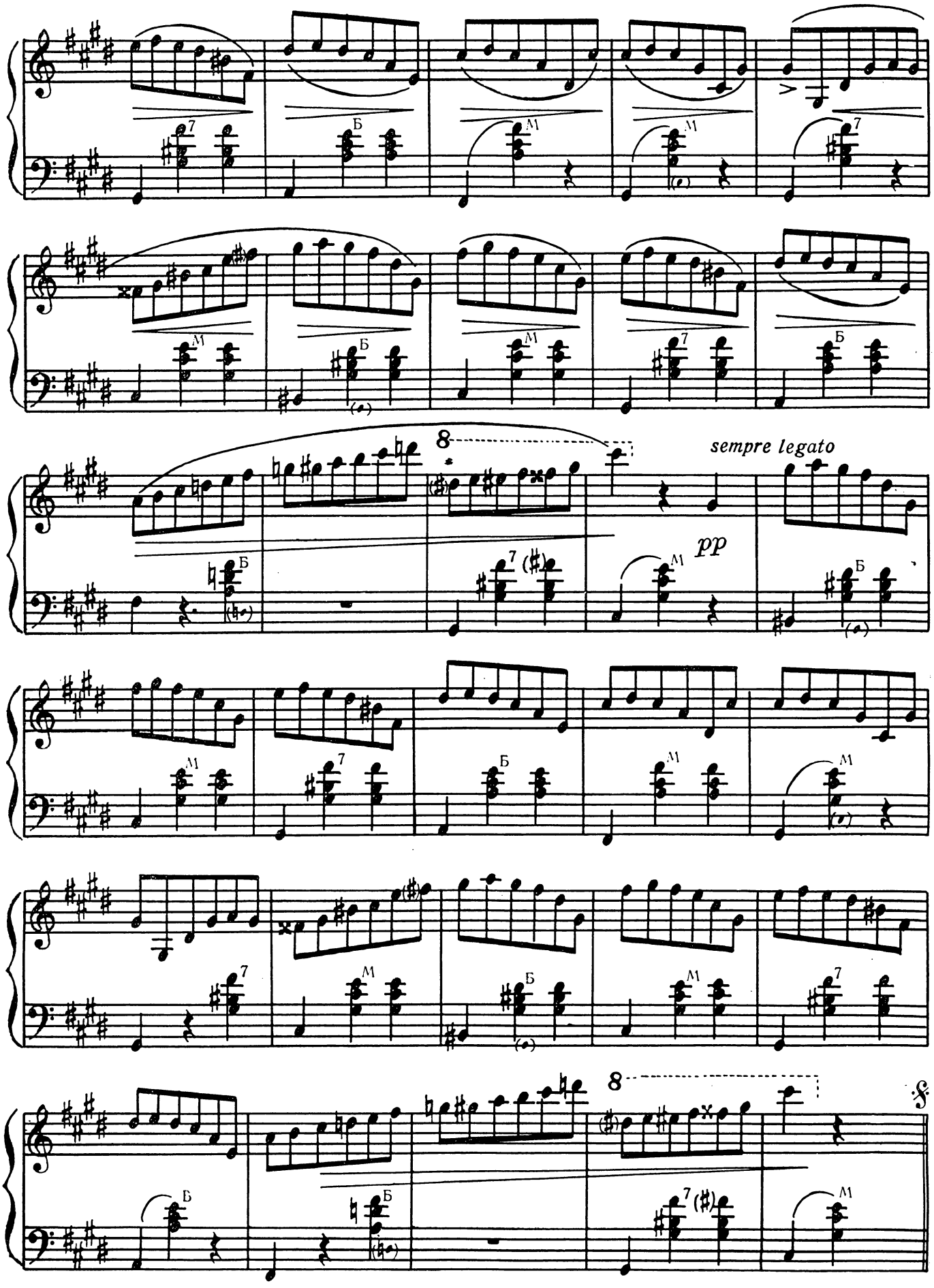
sempre legato
pp

ВАЛЬС № 9

Соч. 69 № 1

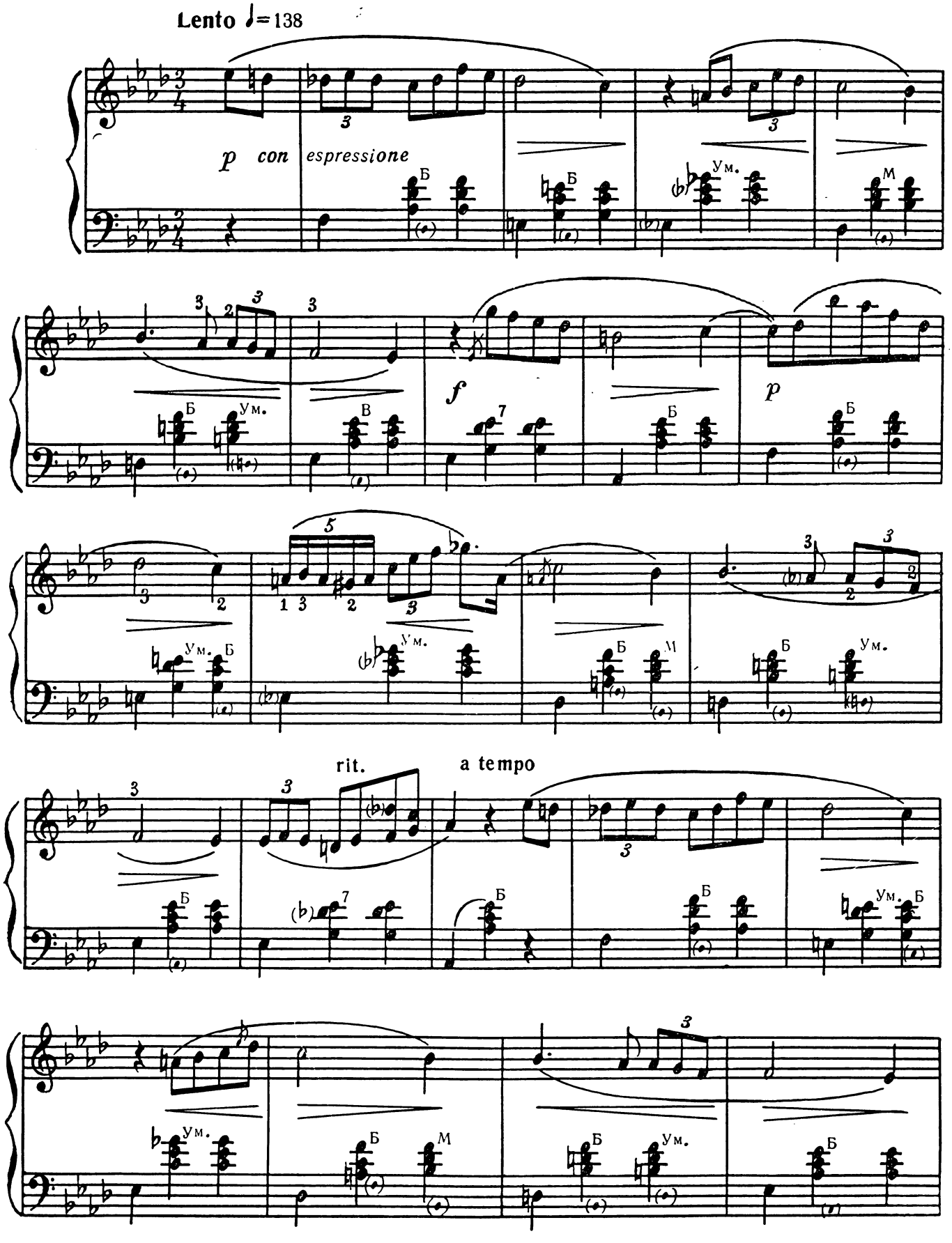

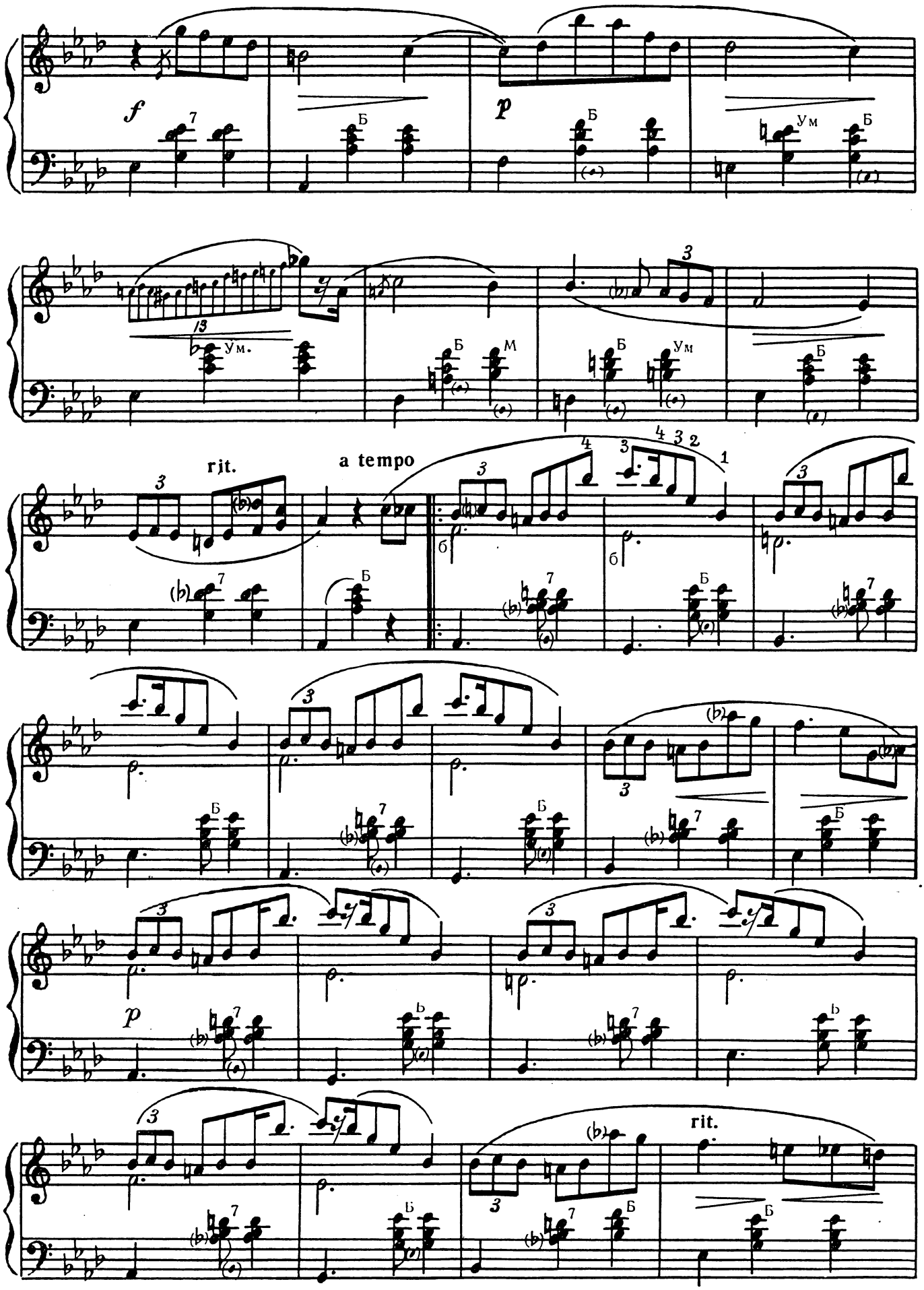
f
p
rit.
a tempo
p
rit.

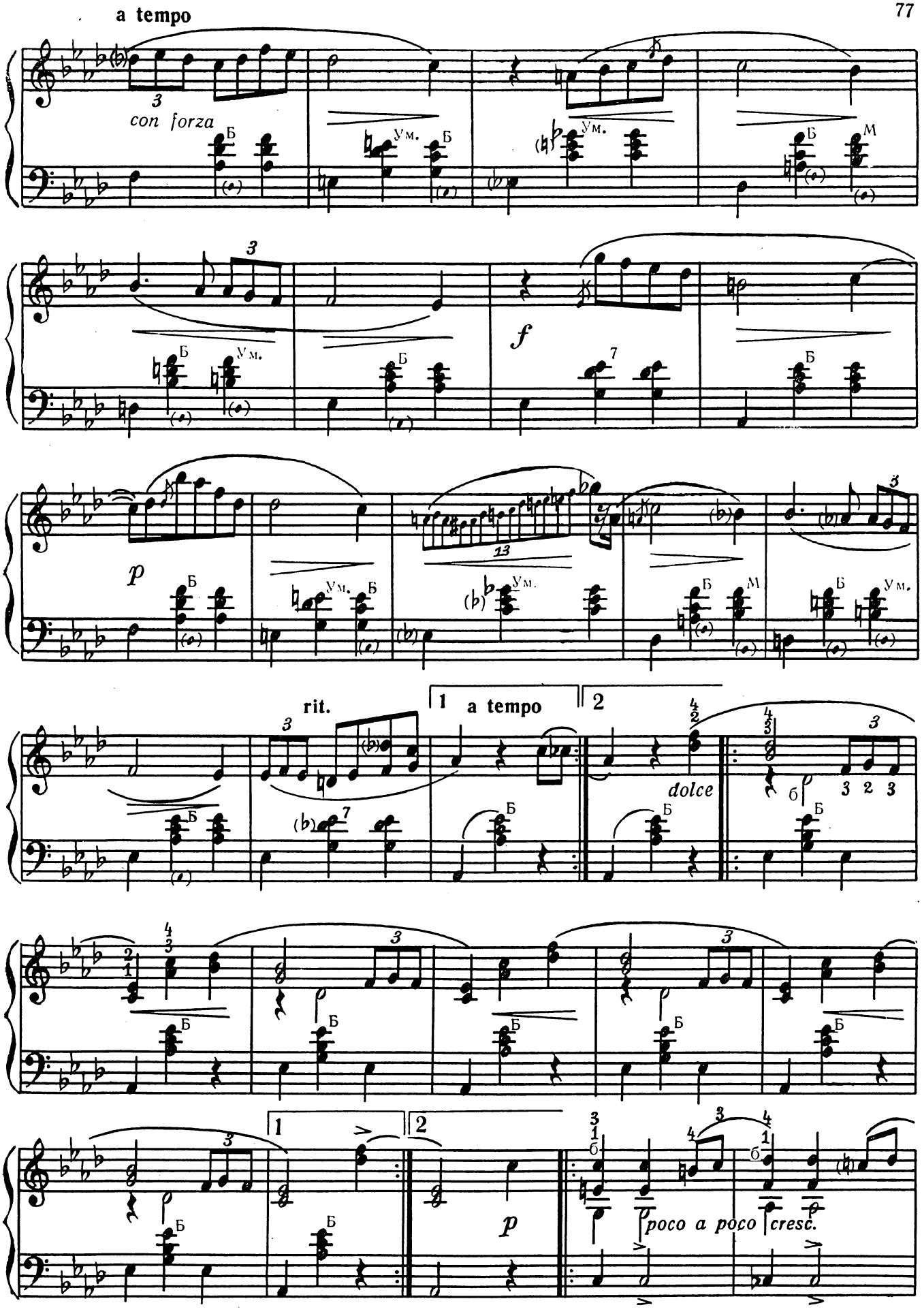
a tempo
con forza
f
p
rit.
a tempo
dolce
poco a poco cresc.

dolce

sf p

p

mf

f

p

rit.

ВАЛЬС № 10

Соч. 69 № 2

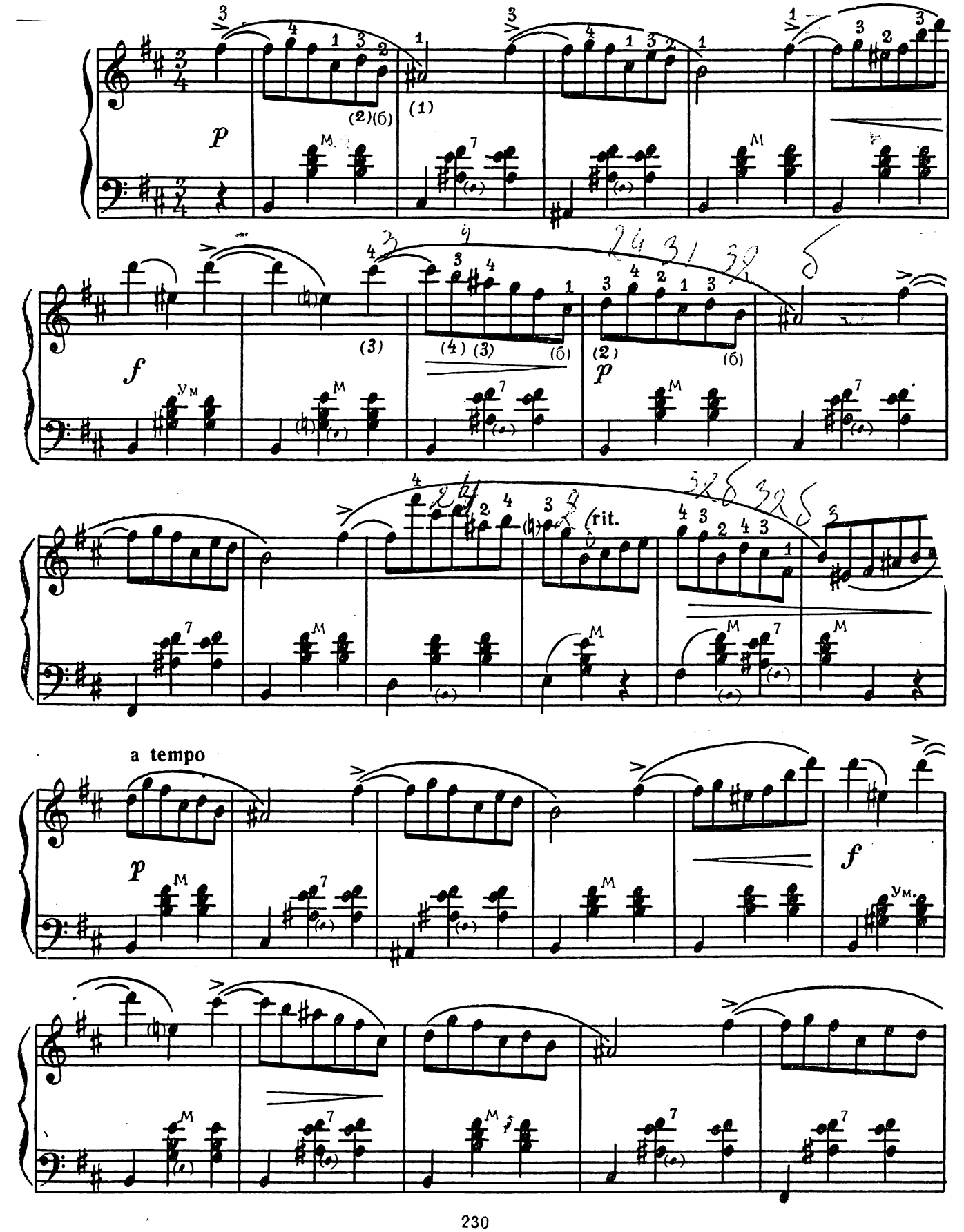

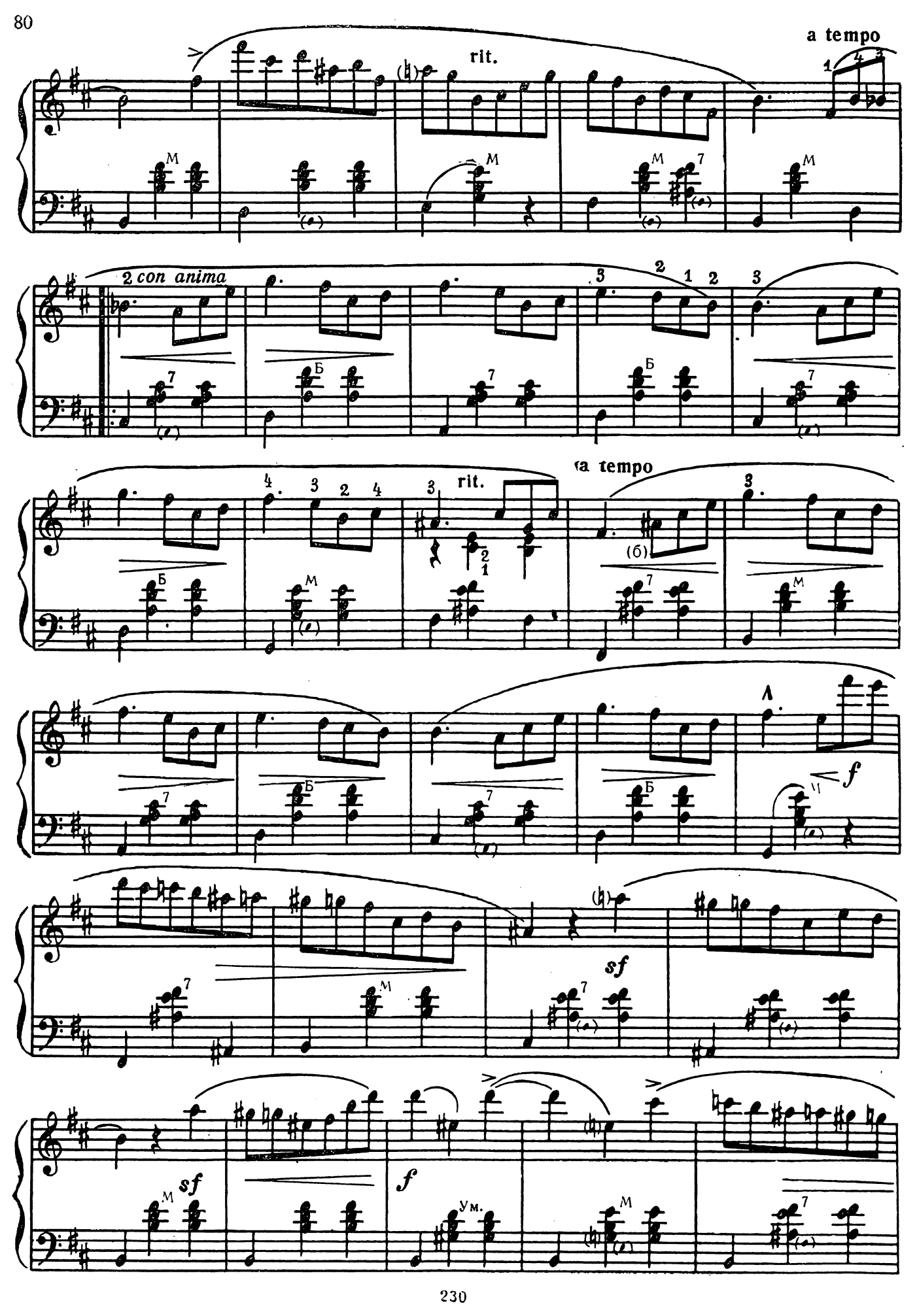
rit.
a tempo
2 con anima
rit.
a tempo
sf
f
sf
f
Ум.

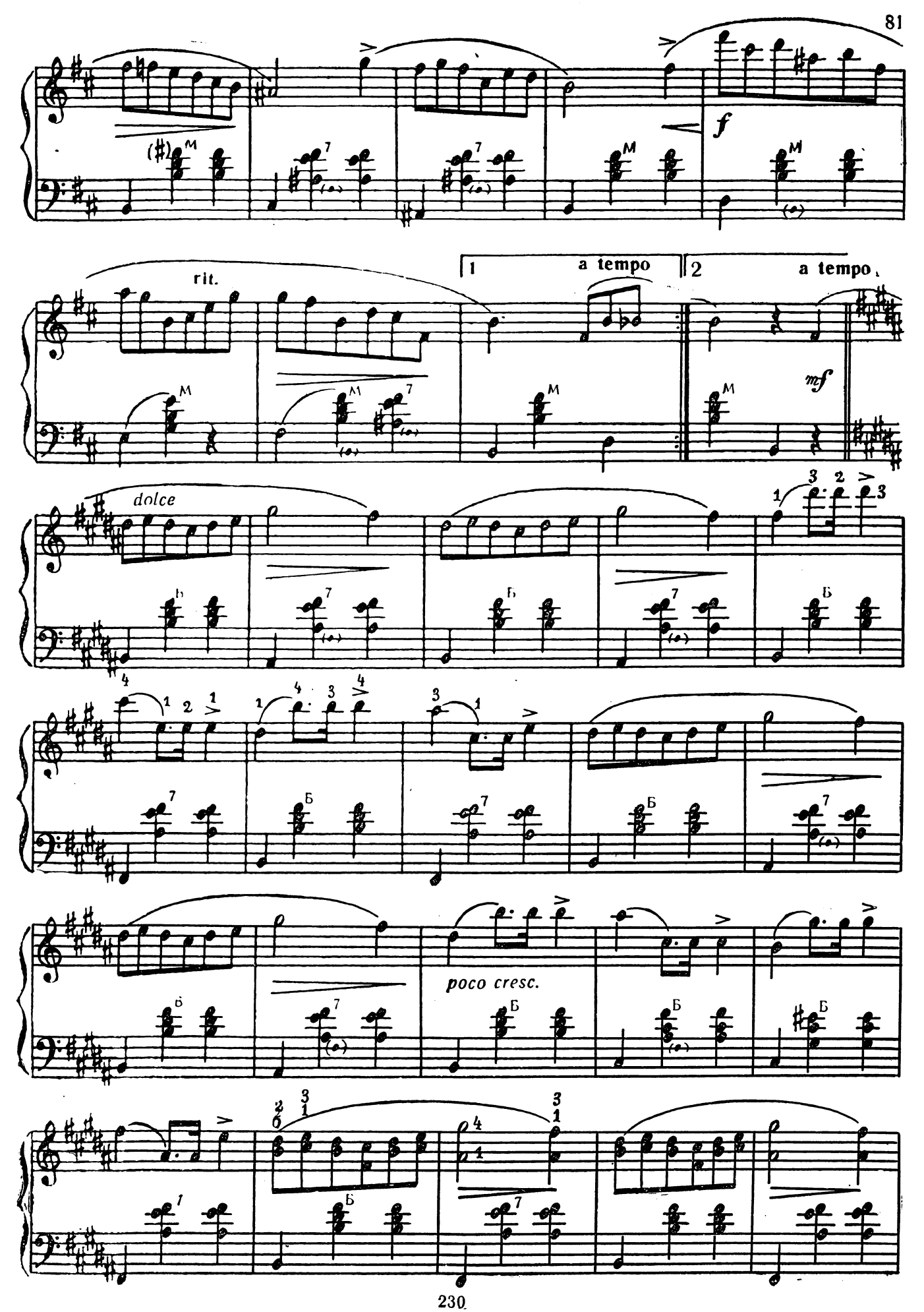
f
rit.
1
a tempo
2
a tempo
mf
dolce
poco cresc.

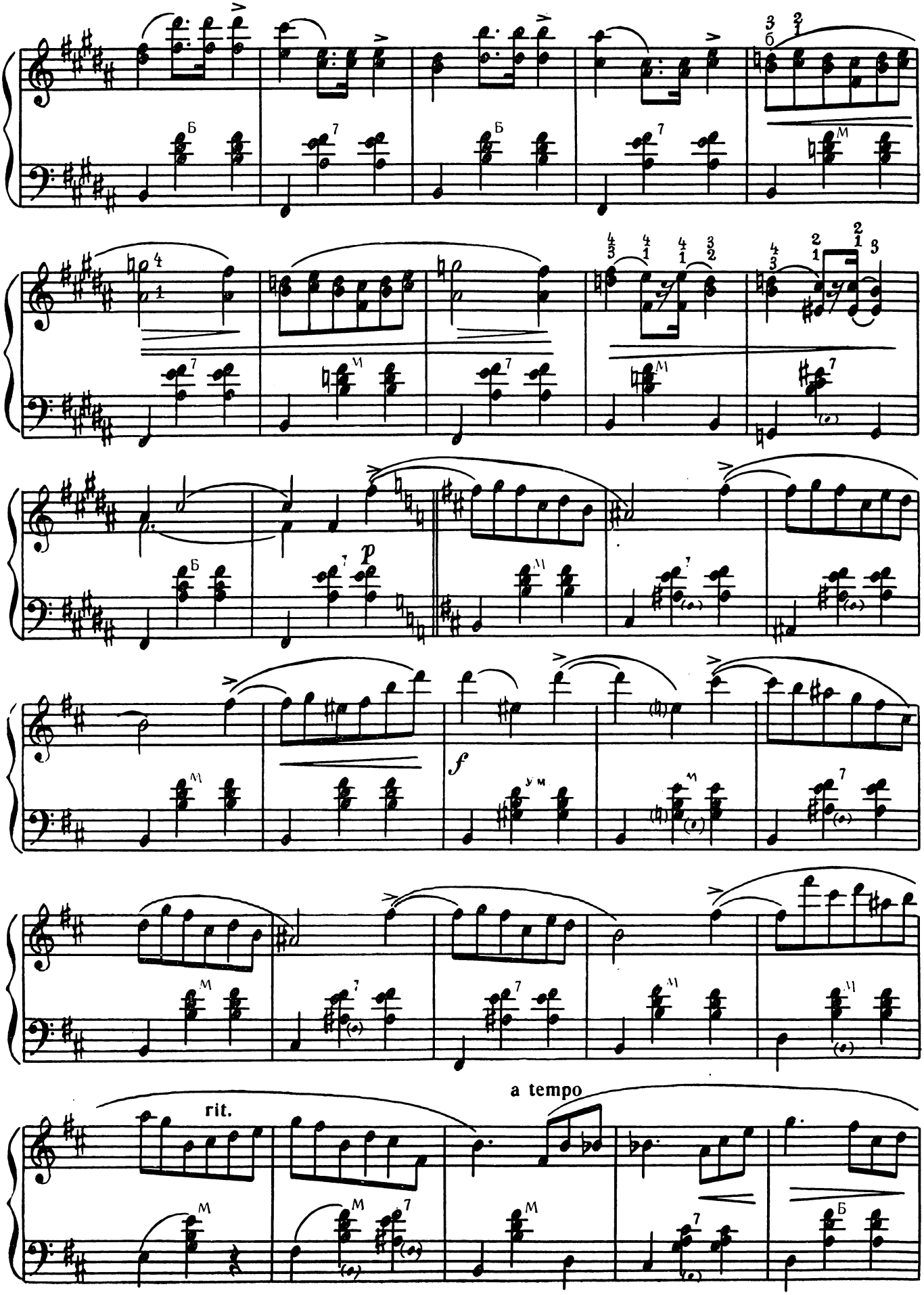
p
f
rit.
a tempo

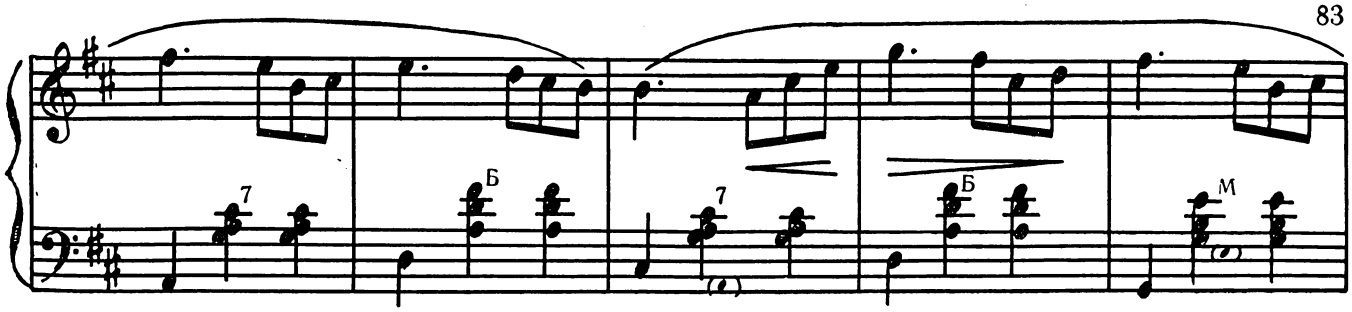

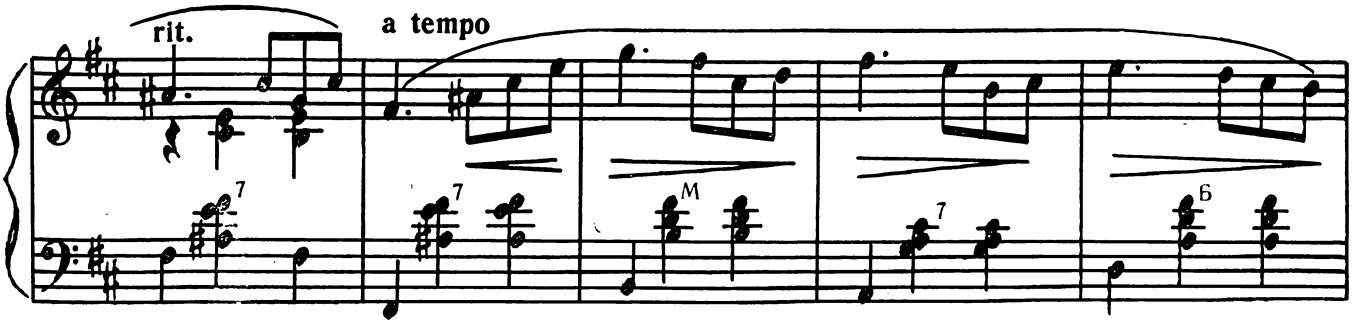
rit.
a tempo

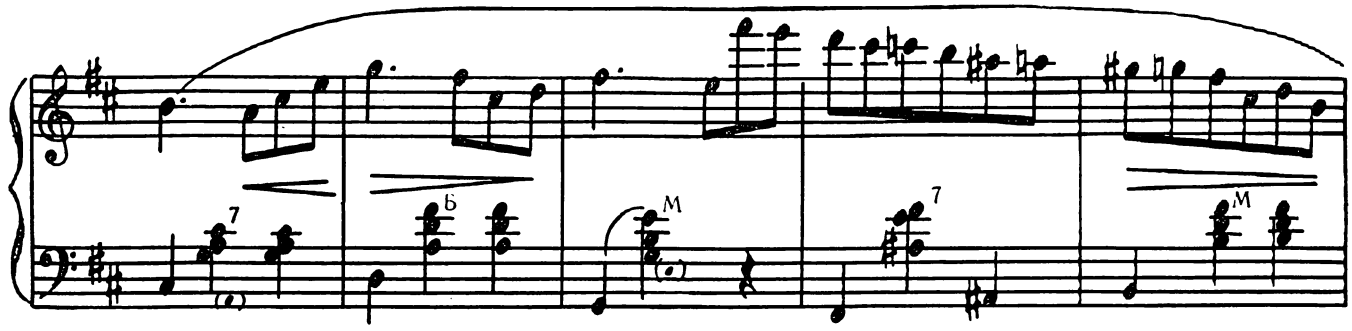

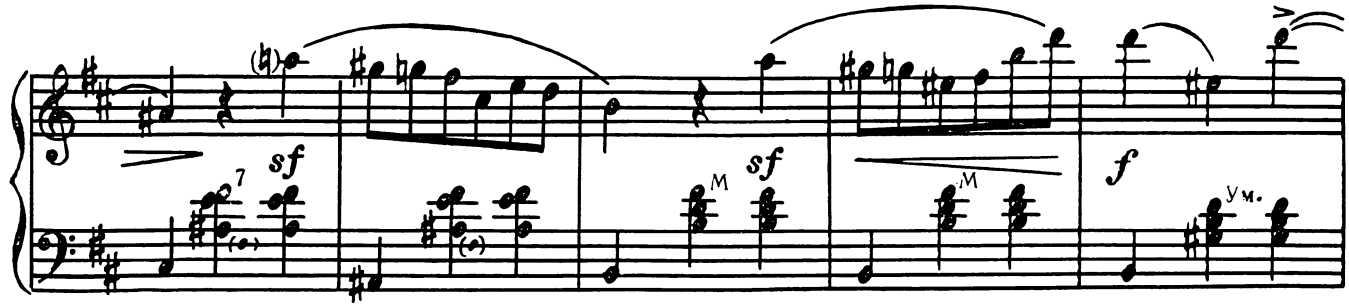
sf
sf
f

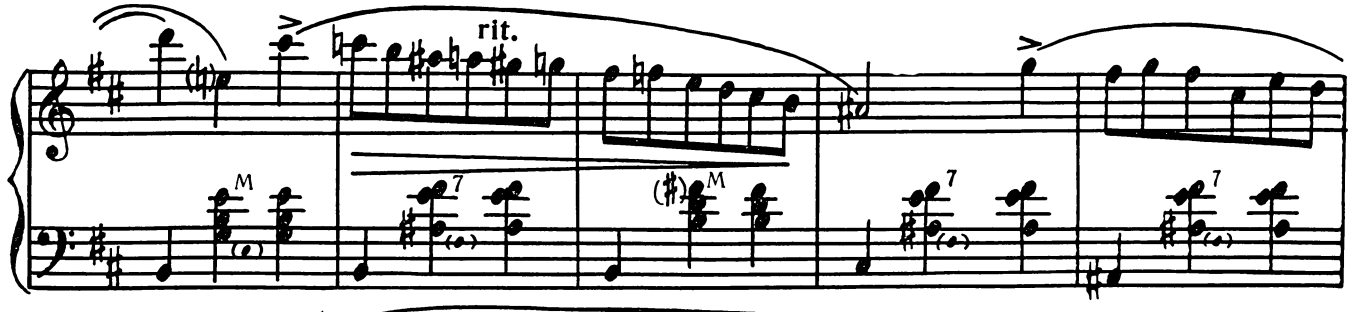
rit.

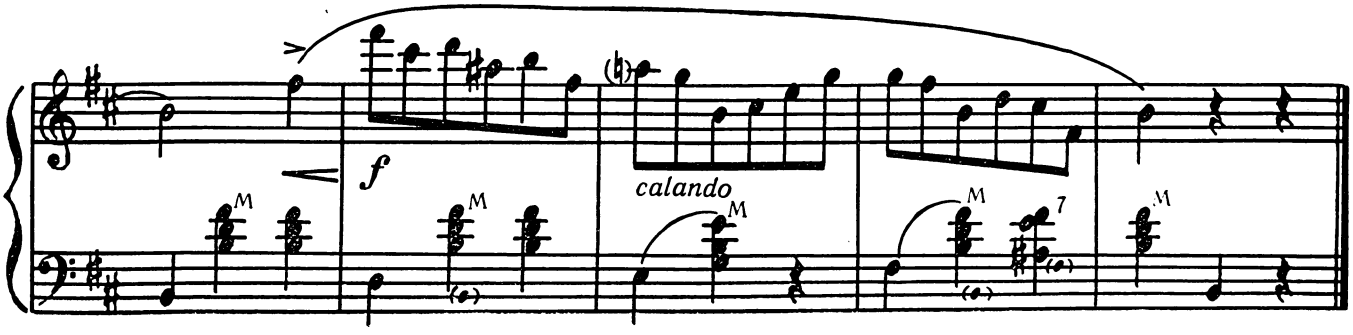
f
calando

ВАЛЬС № 11

Соч. 70 № 1

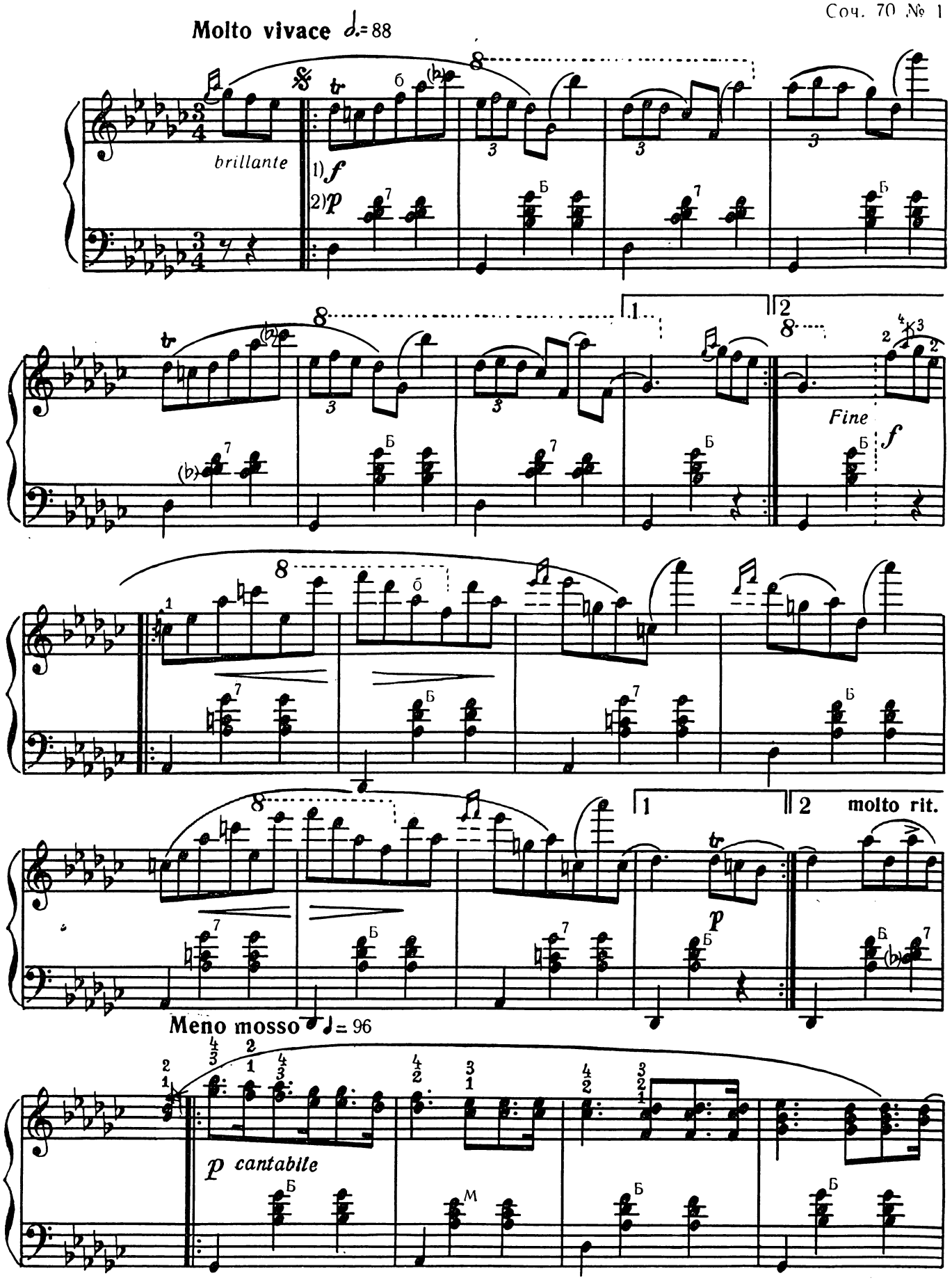

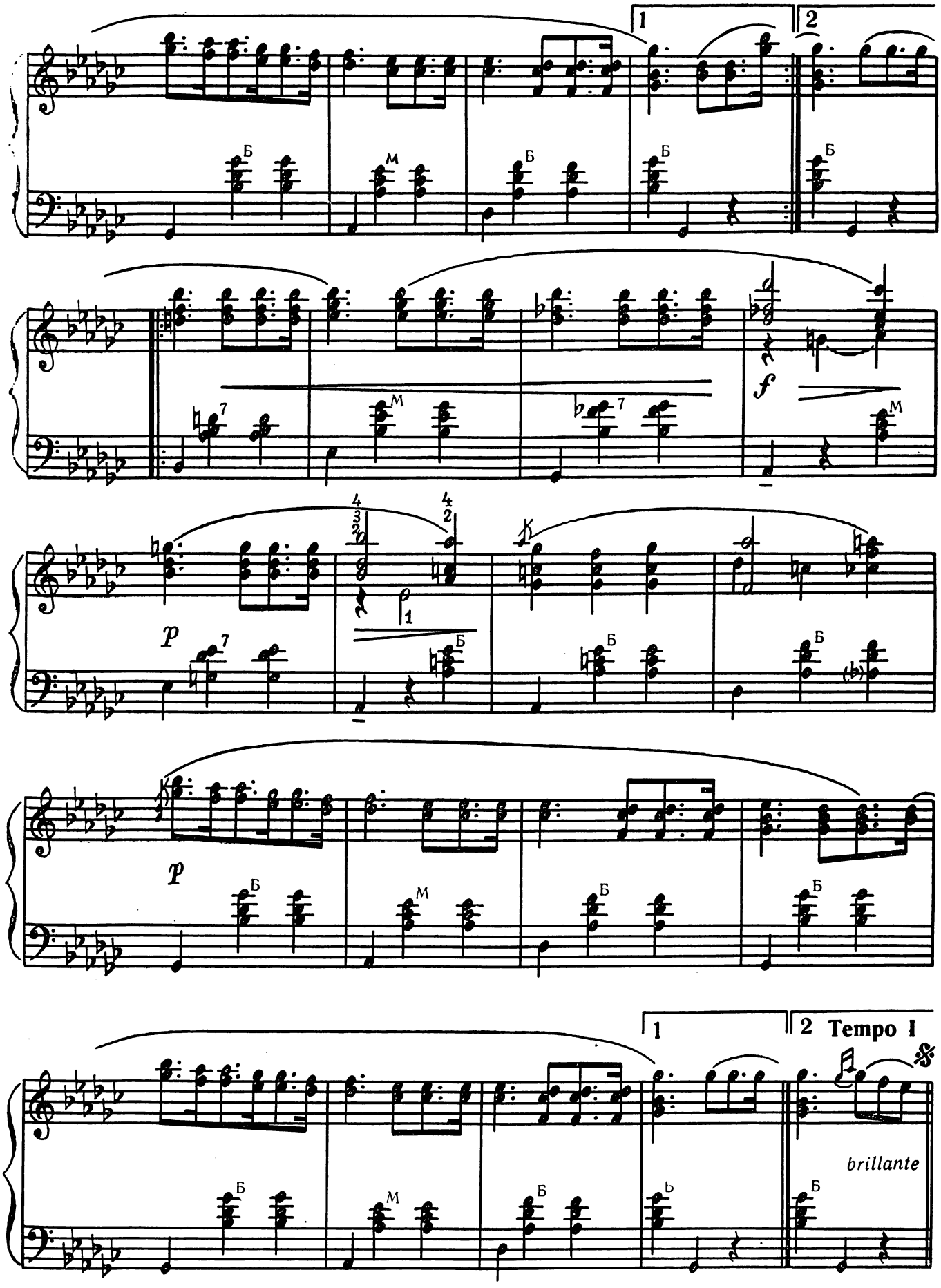
1
2
f
p
p
1
2 Tempo I
brillante

ВАЛЬС № 12

Соч. 70 № 2

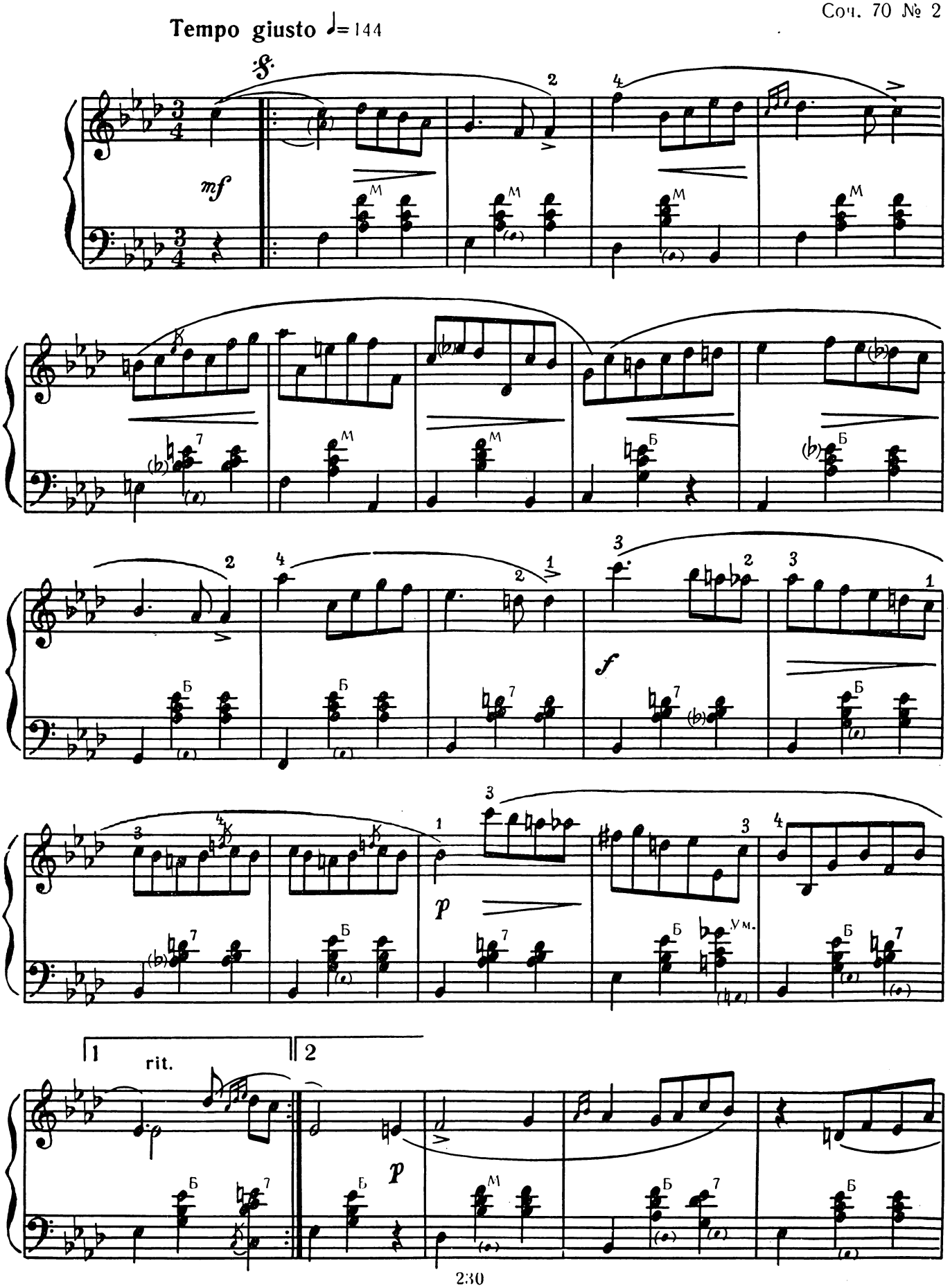

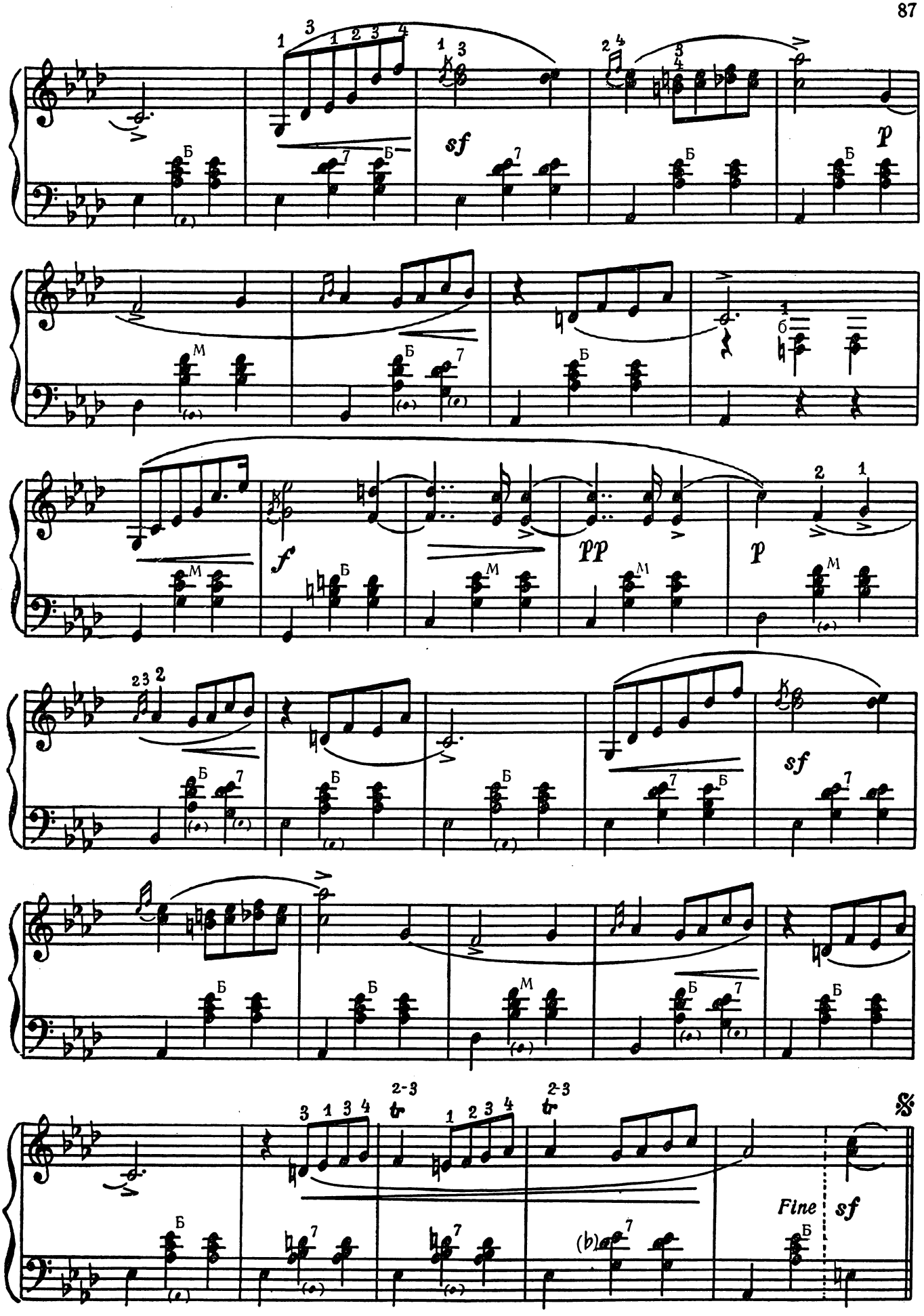
sf
p
f
pp
p
sf
tr
tr
Fine
sf

ВАЛЬС № 14

Посмертное соч.

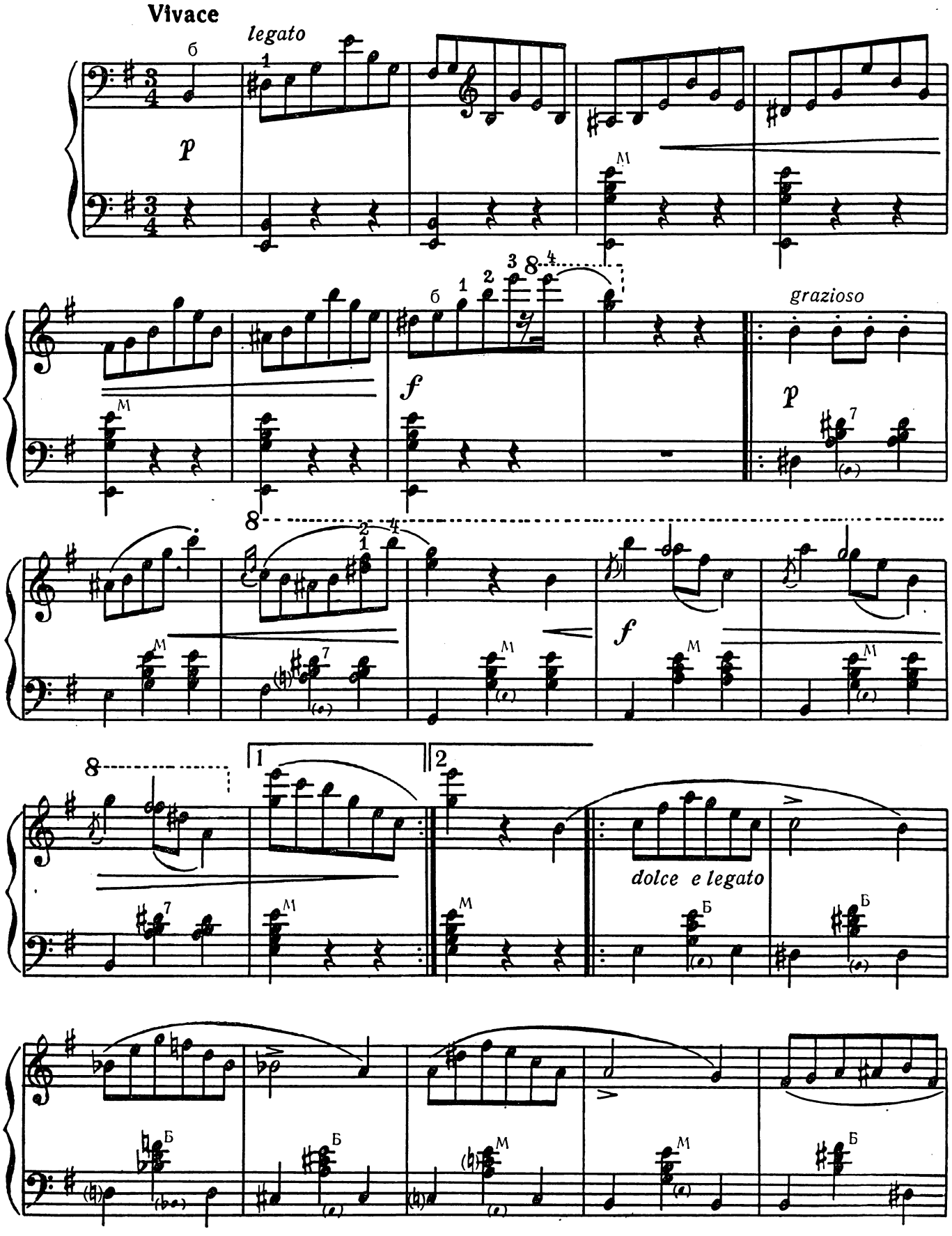

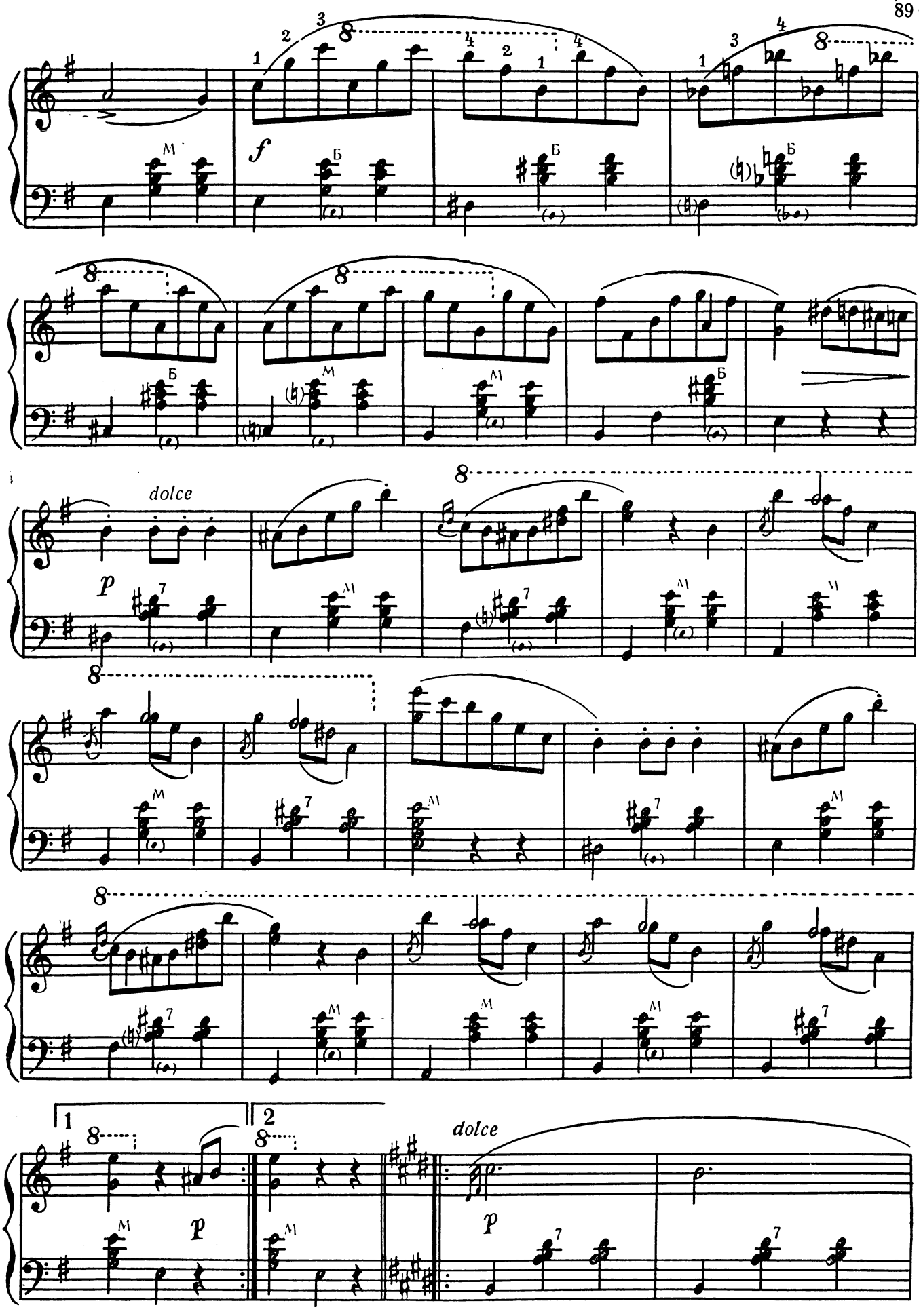
f
dolce
p
dolce
p
1
2

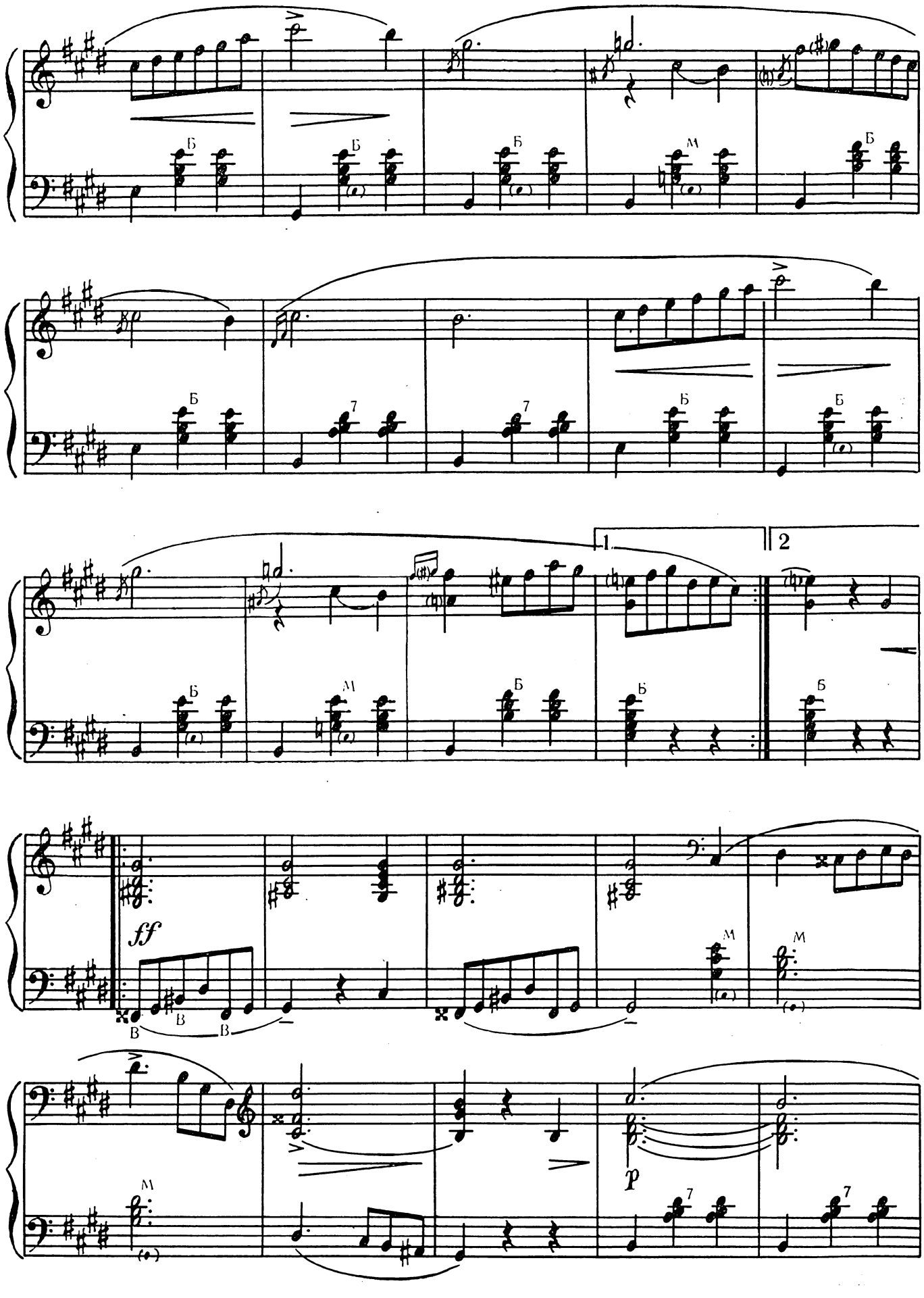
Б
Б
Б
М
Б
Б
7
7
Б
Б
Б
М
Б
Б
Б
1
2
ff
В
В
В
М
М
М
p
7
7

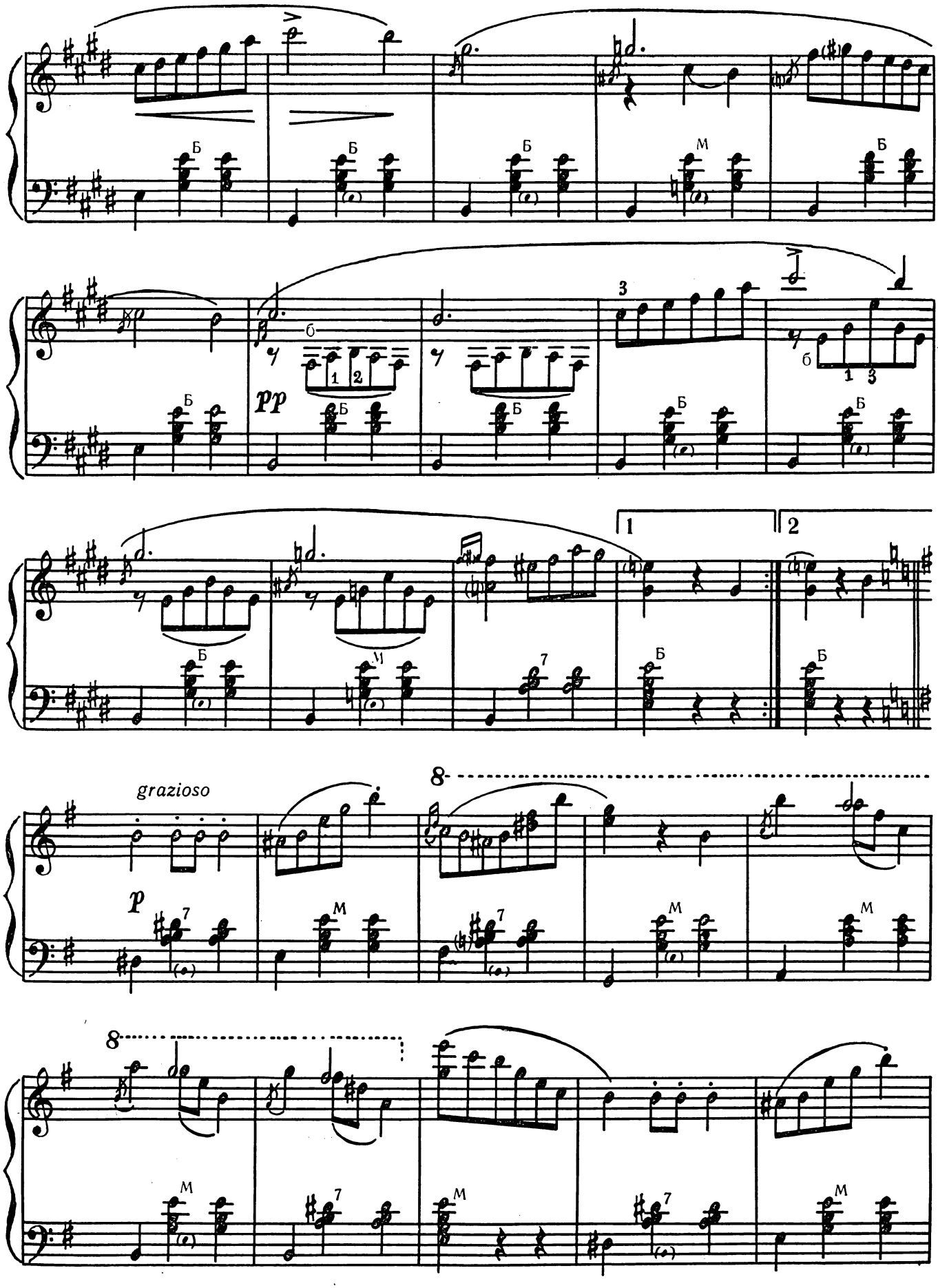
pp
grazioso
p

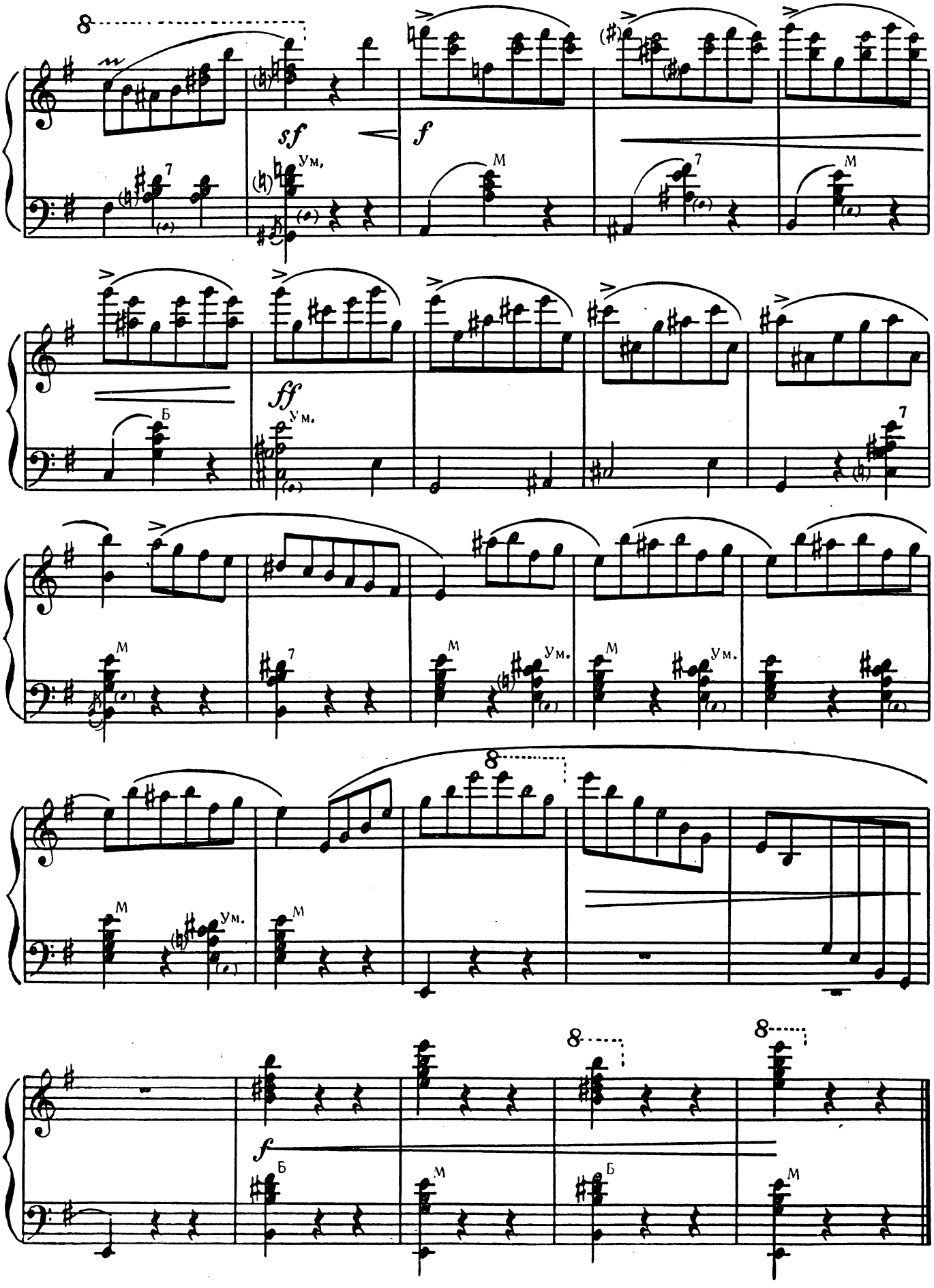
sf
f
ff
f
Ум.
М
Б

ВАЛЬС № 15

Посмертное соч.

Tempo di valse

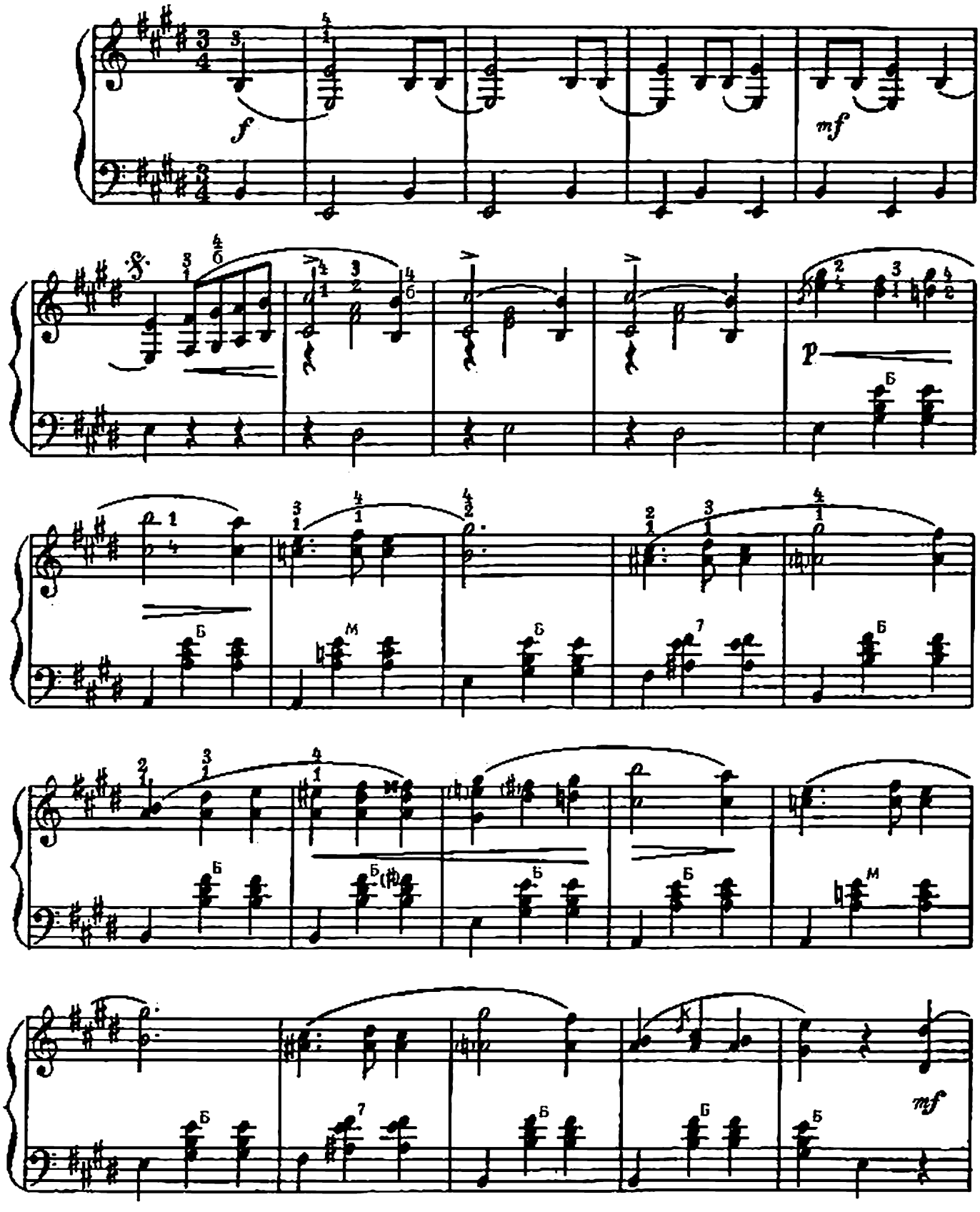

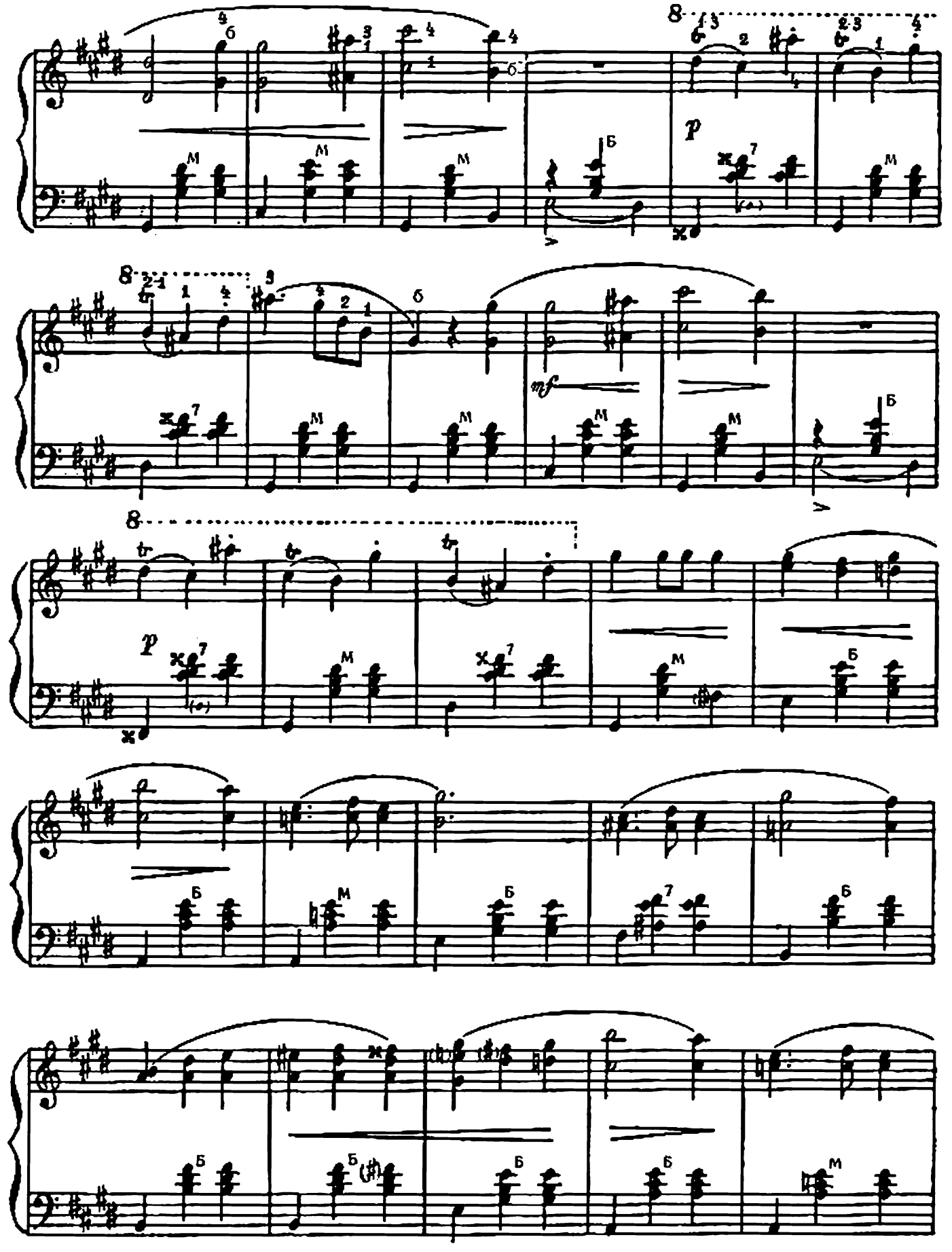
p
mf
p

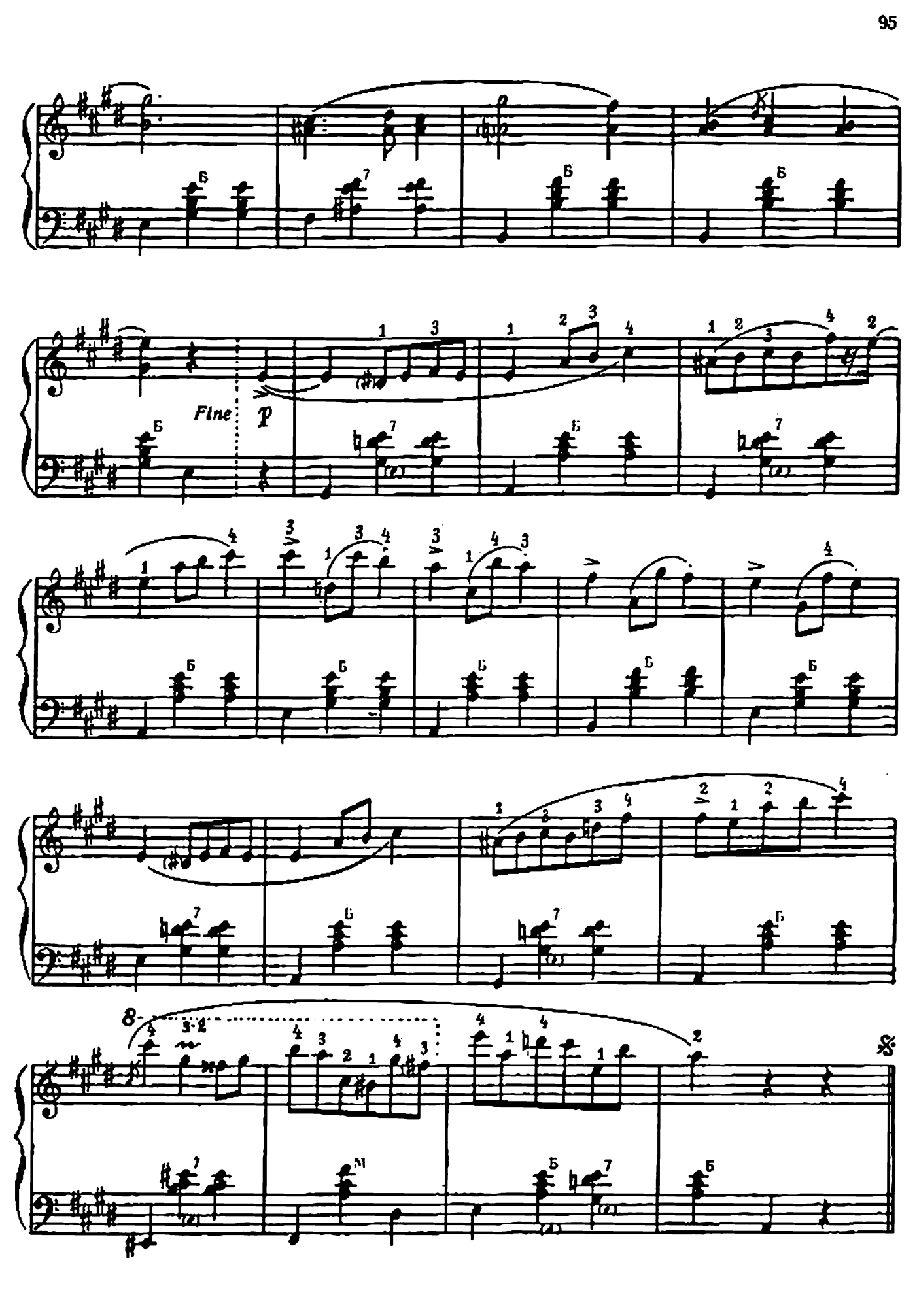
Fine
p
8

1 р. 20 к.

Фридерик Шопен

ИЗБРАННЫЕ ПЬЕСЫ

Т. п. 1964 г. № 977

Редактор *М. Нюрнберг*

Худож. редактор *Л. Рожков*
Техн. редактор *Г. Мичурина*

Подписано к печати 12.X.1964 г.
Формат 60×90¹/₈. Бум. л. 6,0. Печ. л. 12,0
(12,0). Уч.-изд. л. 12,0. Тираж 7000 экз.
Заказ № 844. Цена 1 р. 20 к.

Издательство «Музыка»
Ленинградское отделение
Ленинград, Д-11, Инженерная, 9.

Тип. им. К. Пожелы, гор. Каунас,
ул. Пушкина, 11.